

BULK EARTHWORKS GENERAL NOTES

REFER TO GEOTECHNICAL INVESTIGATION REPORT PREPARED BY GROUND ENGINEERING DESIGN CONSULTING SERVICES DATED APRIL 2015 FOR INFORMATION RELATING TO EXISTING GROUND CONDITIONS, SITE TREATMENT AND SUPERVISION.

THE LOCATIONS OF UNDERGROUND SERVICES SHOWN ON THESE DRAWINGS HAVE BEEN PLOTTED FROM SURVEY AND AUTHORITY INFORMATION. THE SERVICE INFORMATION HAS BEEN PREPARED ONLY TO SHOW THE APPROXIMATE POSITIONS OF ANY KNOWN SERVICES AND MAY NOT BE AS CONSTRUCTED OR ACCURATE.

HENRY AND HYMAS PTY LTD CAN NOT GUARANTEE THAT THE SERVICES INFORMATION SHOWN ON THESE DRAWINGS ACCURATELY INDICATES THE PRESENCE OR ABSENCE OF SERVICES OR THEIR LOCATION AND WILL ACCEPT NO LIABILITY FOR INACCURACIES IN THE SERVICES INFORMATION SHOWN ARISING FROM ANY CAUSE WHATSOEVER. CONTRACTORS ARE TO CONTACT THE RELEVANT SERVICE AUTHORITY PRIOR TO COMMENCEMENT OF EXCAVATION. FOR COMMENCEMENT OF WORKS ON SITE, SEARCH RESULTS ARE TO BE KEPT ON SITE AT ALL TIMES.

ALL SERVICES ARE TO BE LOCATED AND CUT OFF PRIOR TO THE COMMENCEMENT OF EXCAVATION AND FILLING OPERATIONS.

ALL TOP SOIL, ORGANIC MATTER AND FILL MATERIAL SHALL BE REMOVED FROM ALL AREAS UNDER BUILDING AND CARPARK LOCATIONS TO THE SATISFACTION OF THE GEOTECHNICAL ENGINEER. AREAS TO BE FULLY STRIPPED OF EXISTING FILL AND DARK BROWN BLACK UPPER ORGANIC ALLUVIUM.

UPON COMPLETION OF STRIPPING AND PRIOR TO PLACEMENT OF FILL THE ENTIRE SITE SHALL BE PROOF ROLLED WITH A MINIMUM OF 6 PASSES OF A VIBRATOR PADFOOT ROLLER OF NOT LESS THAN 9 TONNE MINIMUM DEAD WEIGHT OR AS SPECIFIED IN THE GEOTECHNICAL REPORT. ANY SOFT OR HEAVING AREAS SHALL BE REMOVED TO THE SATISFACTION OF THE GEOTECHNICAL ENGINEER TO A MINIMUM DEPTH OF 500mm AND THEN BACKFILLED WITH APPROVED MATERIAL IN 200mm THICK LOOSE LAYERS COMPACTED TO 98% OF STANDARD MAX. DRY DENSITY AND TO WITHIN +/- 2% OF STANDARD OPTIMUM MOISTURE CONTENT. APPROVED BACKFILL MATERIAL MAY BE CRUSHED ROCK OR SANDY LOAM WITH A PLASTICITY INDEX LESS THAN 15%.

IMPORTED FILLING: THE CONTRACTOR WILL IMPORT SUITABLE FILL FROM AN EXTERNAL SOURCE. EXCAVATION MATERIALS MEETING THE REQUIRED SPECIFICATION MAY BE USED AS FILL. THIS MAY INCLUDE RECYCLED MATERIALS IF THEY ARE SUITABLY BLENDED/CONDITIONED TO MEET MATERIALS SPECIFICATIONS.

BULK EARTHWORKS PLAN
SCALE: 1:200



BULK EARTHWORKS QUANTITIES	
TOTAL AREA (9,235m²)	
CUT	950 m³
FILL	6,446 m³
EXCESS OF FILL OVER CUT	5,496 m³
EXCAVATION FOR RETAINING WALLS NOT INCLUDED IN CALCULATION	
EXCAVATION FOR SERVICE TRENCHES NOT INCLUDED IN CALCULATION	
VOLUME HAS BEEN CALCULATED AFTER STRIPPING THE SITE OF TOPSOIL - ASSUMED TOPSOIL DEPTH 200mm. STRIPPED MATERIAL NOT INCLUDED IN ABOVE QUANTITIES	

FOR DA ONLY

SURVEY INFORMATION		Client	
SURVEYED BY GEOMETRA CONSULTING		OPAL AGED CARE	
DATUM: AHD		CUSTANCE ASSOCIATES AUSTRALIA	
ORIGIN OF LEVELS: SSM 91483 RL56.747		This drawing and design remains the property of Henry & Hymas and may not be copied in whole or in part without the prior written approval of Henry & Hymas.	
REVISION	AMENDMENT	DRAWN	DESIGNED
02	ISSUED FOR DA ONLY	NH	NH
01	ISSUED FOR DA ONLY	IK	NH
DATE	REVISION	AMENDMENT	DATE
09.06.2022			
22.03.2021			

Suite 2.01
 828 Pacific Highway
 Gordon NSW 2072
 Telephone +61 2 9417 8400
 Facsimile +61 2 9417 8337
 Email email@hthconsult.com.au
 Web www.henryandhymas.com.au

ST. CLAIR RACF
 100 EXPLORERS WAY ST CLAIR NSW
BULK EARTHWORKS PLAN

Drawn	Designed	Date
L.Khachab	N.Heazlewood	OCT 2020
Checked	Approved	Scale
N.Heazlewood	A.Francis	B/A1
Drawing number	Revision	
19755_DA_BE01	02	

ST. CLAIR RACF

100 EXPLORERS WAY ST CLAIR NSW

CIVIL ENGINEERING WORKS

GENERAL NOTES:

- ALL WORK TO BE CARRIED OUT IN ACCORDANCE WITH PENRITH CITY COUNCIL'S SPECIFICATION. CONTRACTOR TO OBTAIN AND RETAIN A COPY ON SITE DURING THE COURSE OF THE WORKS.
- ALL NEW WORKS ARE TO MAKE A SMOOTH JUNCTION WITH EXISTING CONDITIONS AND MARRY IN A 'WORKMANLIKE' MANNER.
- THE CONTRACTOR IS TO VERIFY THE LOCATION OF ALL SERVICES WITH EACH RELEVANT AUTHORITY. ANY DAMAGE TO SERVICES SHALL BE RECTIFIED BY THE CONTRACTOR OR THE RELEVANT AUTHORITY AT THE CONTRACTOR'S EXPENSE. SERVICES SHOWN ON THESE PLANS ARE ONLY THOSE EVIDENT AT THE TIME OF SURVEY OR AS DETERMINED FROM SERVICE DIAGRAMS. H & H CONSULTING ENGINEERS PTY. LTD CANNOT GUARANTEE THE INFORMATION SHOWN NOR ACCEPT ANY RESPONSIBILITY FOR INACCURACIES OR INCOMPLETE DATA.
- SERVICES & ACCESSES TO THE EXISTING PROPERTIES ARE TO BE MAINTAINED IN WORKING ORDER AT ALL TIMES DURING CONSTRUCTION.
- ADJUST EXISTING SERVICE COVERS TO SUIT NEW FINISHED LEVELS TO RELEVANT AUTHORITY REQUIREMENTS WHERE NECESSARY.
- REINSTATE AND STABILISE ALL DISTURBED LANDSCAPED AREAS.
- MINIMUM GRADE OF SUBSOIL SHALL BE 0.5% (1:200) FALL TO OUTLETS.
- ALL TEMPORARY SEDIMENT AND EROSION CONTROL DEVICES ARE TO BE CONSTRUCTED, PLACED AND MAINTAINED IN ACCORDANCE WITH THE TECHNICAL SPECIFICATIONS, EROSION AND SEDIMENTATION CONTROL PLAN AND PENRITH CITY COUNCIL'S REQUIREMENTS WHERE APPLICABLE.
- CONTRACTOR TO CHECK AND CONFIRM SITE DRAINAGE CONNECTIONS ACROSS THE VERGE PRIOR TO COMMENCEMENT OF SITE DRAINAGE WORKS.
- PROPERTIES AFFECTED BY THE WORKS ARE TO BE NOTIFIED IN ADVANCE WHERE DISRUPTION TO EXISTING ACCESS IS LIKELY.

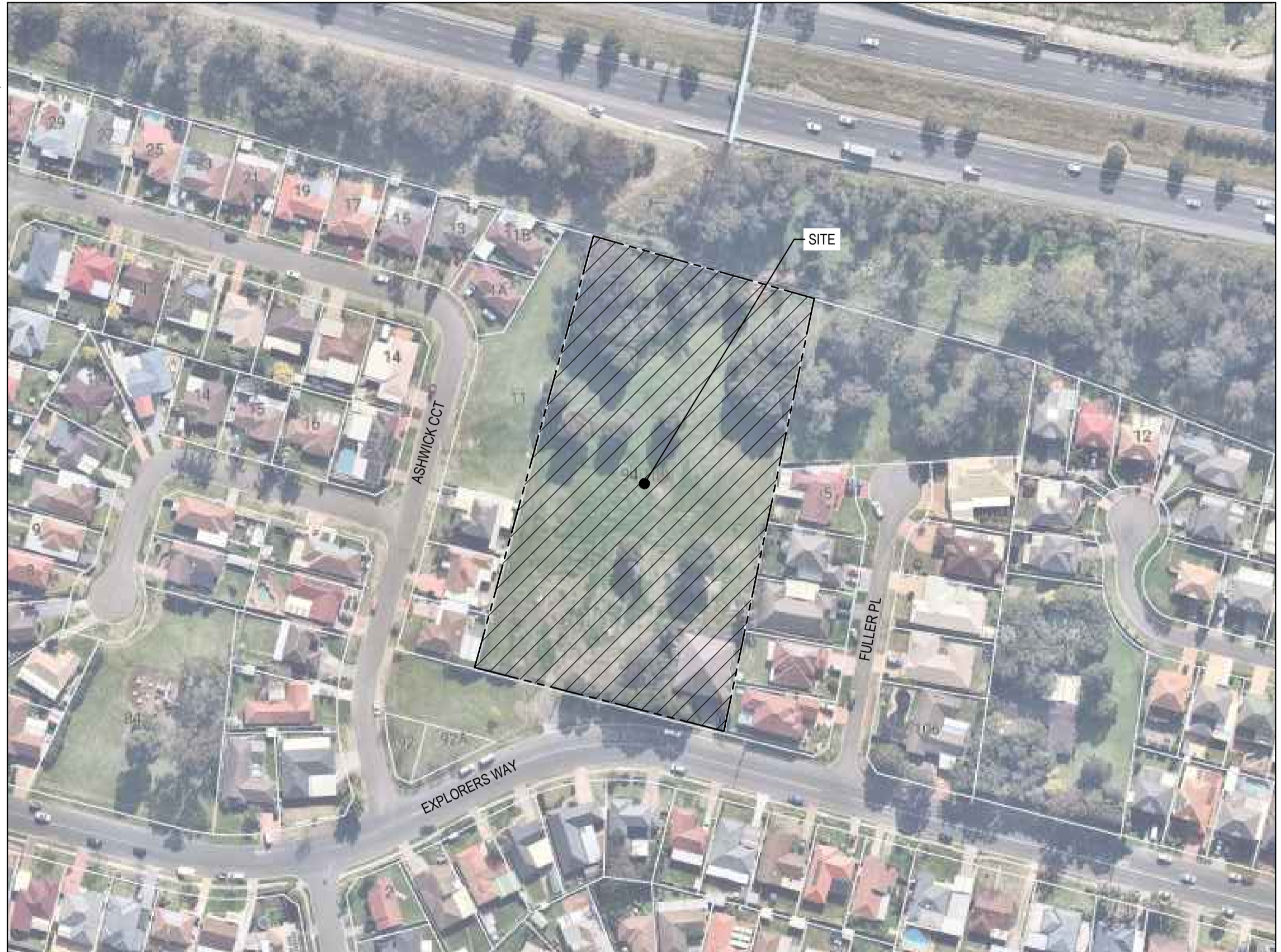
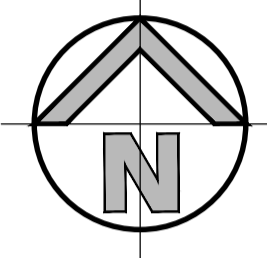

LOCALITY SKETCH
SCALE: N.T.S.

EXISTING SERVICES & FEATURES

- THE CONTRACTOR SHALL ALLOW FOR THE CAPPING OFF, EXCAVATION AND REMOVAL (IF REQUIRED) OF ALL EXISTING SERVICES IN AREAS AFFECTED BY WORKS WITHIN THE CONTRACT AREA OR AS SHOWN ON THE DRAWINGS UNLESS DIRECTED OTHERWISE BY THE SUPERINTENDENT.
- THE CONTRACTOR SHALL ENSURE THAT AT ALL TIMES SERVICES TO ALL BUILDINGS NOT AFFECTED BY THE WORKS ARE NOT DISRUPTED.
- PRIOR TO COMMENCEMENT OF ANY WORKS THE CONTRACTOR SHALL GAIN APPROVAL OF HIS PROGRAM FOR THE RELOCATION/ CONSTRUCTION OF TEMPORARY SERVICES.
- CONTRACTOR SHALL CONSTRUCT TEMPORARY SERVICES TO MAINTAIN SUPPLY TO EXISTING BUILDING REMAINING IN OPERATION DURING WORKS TO THE SATISFACTION AND APPROVAL OF THE SUPERINTENDENT. ONCE DIVERSION IS COMPLETE AND COMMISSIONED, THE CONTRACTOR SHALL REMOVE ALL SUCH TEMPORARY SERVICES AND MAKE GOOD TO THE SATISFACTION OF THE SUPERINTENDENT.
- INTERRUPTION TO SUPPLY OF EXISTING SERVICES SHALL BE DONE SO AS NOT TO CAUSE ANY INCONVENIENCE TO THE PRINCIPAL. CONTRACTOR TO GAIN APPROVAL FROM THE SUPERINTENDENT FOR TIME OF INTERRUPTION.
- EXISTING SERVICES, BUILDINGS, EXTERNAL STRUCTURES AND TREES SHOWN ON THESE DRAWINGS ARE EXISTING FEATURES PRIOR TO ANY DEMOLITION WORKS.
- EXISTING SERVICES UNLESS SHOWN ON SURVEY PLAN HAVE BEEN PLOTTED FROM SERVICES SEARCH PLANS AND AS SUCH THEIR ACCURACY CANNOT BE GUARANTEED. IT IS THE RESPONSIBILITY OF THE CONTRACTOR TO COMPLETE A 'DIAL BEFORE YOU DIG' SEARCH AND TO ESTABLISH THE LOCATION AND LEVEL OF ALL EXISTING SERVICES PRIOR TO THE COMMENCEMENT OF ANY WORK. ANY DISCREPANCIES SHALL BE REPORTED TO THE SUPERINTENDENT. CLEARANCES SHALL BE OBTAINED FROM THE RELEVANT SERVICE AUTHORITY.
- ALL BRANCH GAS AND WATER SERVICES UNDER DRIVEWAYS AND BRICK PAVING SHALL BE LOCATED IN Ø80 uPVC SEWER GRADE CONDUITS EXTENDING A MINIMUM OF 500mm BEYOND EDGE OF PAVING.

SITWORKS NOTES

- DATUM : A.H.D.
- ORIGIN OF LEVELS : REFER TO BENCH OR STATE SURVEY MARKS WHERE SHOWN ON PLAN.
- CONTRACTOR MUST VERIFY ALL DIMENSIONS AND EXISTING LEVELS ON SITE PRIOR TO THE COMMENCEMENT OF WORK.
- ALL WORKS TO BE UNDERTAKEN IN ACCORDANCE WITH THE DETAILS SHOWN ON THE DRAWINGS & THE DIRECTIONS OF THE SUPERINTENDENT.
- EXISTING SERVICES UNLESS SHOWN ON THE SURVEY PLAN HAVE BEEN PLOTTED FROM SERVICES SEARCH PLANS AND AS SUCH THEIR ACCURACY CANNOT BE GUARANTEED. IT IS THE RESPONSIBILITY OF THE CONTRACTOR TO ESTABLISH THE LOCATION AND LEVEL OF ALL EXISTING SERVICES PRIOR TO THE COMMENCEMENT OF ANY WORK. ANY DISCREPANCIES SHALL BE REPORTED TO THE SUPERINTENDENT. CLEARANCES SHALL BE OBTAINED FROM THE RELEVANT SERVICE AUTHORITY.
- WHERE NEW WORKS ABUT EXISTING THE CONTRACTOR SHALL ENSURE THAT A SMOOTH EVEN PROFILE, FREE FROM ABRUPT CHANGES IS ACHIEVED.
- THE CONTRACTOR SHALL ARRANGE ALL SURVEY SETOUT TO BE CARRIED OUT BY A REGISTERED SURVEYOR.
- CARE IS TO BE TAKEN WHEN EXCAVATING NEAR EXISTING SERVICES. NO MECHANICAL EXCAVATION IS TO BE UNDERTAKEN OVER TELSTRA OR ELECTRICAL SERVICES. HAND EXCAVATE IN THESE AREAS.
- CONTRACTOR TO OBTAIN AUTHORITY APPROVALS WHERE APPLICABLE.
- MAKE SMOOTH TRANSITION TO EXISTING SURFACES AND MAKE GOOD.
- THESE PLANS SHALL BE READ IN CONJUNCTION WITH APPROVED LANDSCAPE, ARCHITECTURAL, STRUCTURAL, HYDRAULIC AND MECHANICAL DRAWINGS AND SPECIFICATIONS OR WRITTEN INSTRUCTIONS THAT MAY BE ISSUED RELATING TO DEVELOPMENT AT THE SITE.
- TRENCHES THROUGH EXISTING ROAD AND CONCRETE PAVEMENTS SHALL BE SAWCUT TO FULL DEPTH OF CONCRETE AND A MINIMUM OF 50mm IN BITUMINOUS PAVING.
- ALL BRANCH GAS AND WATER SERVICES UNDER DRIVEWAYS AND BRICK PAVING SHALL BE LOCATED IN Ø80 uPVC SEWER GRADE CONDUITS EXTENDING A MINIMUM OF 500mm BEYOND EDGE OF PAVING.
- GRADES TO PAVEMENTS TO BE AS IMPLIED BY RL'S ON PLAN. GRADE EVENLY BETWEEN NOMINATED RL'S. AREAS EXHIBITING PONDING GREATER THAN 5mm DEPTH WILL NOT BE ACCEPTED UNLESS IN A DESIGNATED SAG POINT.
- ALL COVERS AND GRATES ETC TO EXISTING SERVICE UTILITIES ARE TO BE ADJUSTED TO SUIT NEW FINISHED SURFACE LEVELS WHERE APPLICABLE.

SURVEY NOTES

THE EXISTING SITE CONDITIONS SHOWN ON THE FOLLOWING DRAWINGS HAVE BEEN INVESTIGATED BY THE SURVEYOR SPECIFIED IN THE TITLE BLOCK.
THE INFORMATION IS SHOWN TO PROVIDE A BASIS FOR DESIGN. HENRY AND HYNAS PTY. LTD. DOES NOT GUARANTEE THE ACCURACY OR COMPLETENESS OF THE SURVEY BASE OR ITS SUITABILITY AS A BASIS FOR CONSTRUCTION DRAWINGS.
SHOULD DISCREPANCIES BE ENCOUNTERED DURING CONSTRUCTION BETWEEN THE SURVEY DATA AND ACTUAL FIELD DATA, CONTACT HENRY AND HYNAS PTY. LTD. THE FOLLOWING NOTES HAVE BEEN TAKEN DIRECTLY FROM ORIGINAL SURVEY DOCUMENTS.
ORIGIN OF LEVELS SSM 91483 RL56.747
DATUM A.H.D.

DRAWING SCHEDULE	
19755_DA_C000	COVER SHEET, DRAWING SCHEDULE, NOTES & LOCALITY SKETCH
19755_DA_C100	GENERAL ARRANGEMENT PLAN
19755_DA_C110	SITE SECTIONS
19755_DA_C120	PRE-DEVELOPED FLOOD EXTENT PLAN
19755_DA_C121	POST-DEVELOPED FLOOD EXTENT PLAN
19755_DA_C200	STORMWATER MISCELLANEOUS DETAILS & PIT LID SCHEDULE
19755_DA_C201	ON-SITE DETENTION TANK, SECTIONS AND DETAILS
19755_DA_C210	STORMWATER LONGITUDINAL SECTIONS
19755_DA_C211	SWALE LONGITUDINAL SECTION
19755_DA_C250	STORMWATER CATCHMENT PLAN
19755_DA_SE01	SEDIMENT & EROSION CONTROL PLAN
19755_DA_SE02	SEDIMENT & EROSION CONTROL TYPICAL SECTIONS & DETAILS
19755_DA_BE01	BULK EARTHWORKS PLAN

FOR DA ONLY

SURVEY INFORMATION
SURVEYED BY
GEOMETRA CONSULTING
DATUM: A.H.D.
ORIGIN OF LEVELS: SSM 91483 RL56.747

REVISION	AMENDMENT	DRAWN	DESIGNED	DATE	REVISION	AMENDMENT	DRAWN	DESIGNED	DATE
03	ISSUED FOR DA ONLY	IK	NH	13.12.2021					
02	ISSUED FOR DA ONLY	NH	NH	01.04.2021					
01	ISSUED FOR DA ONLY	IK	NH	24.03.2021					

Client
OPAL AGED CARE
Architect
CUSTANCE ASSOCIATES AUSTRALIA
This drawing and design remains the property of Henry & Hymas and may not be copied in whole or in part without the prior written approval of Henry & Hymas.

Suite 2.01
828 Pacific Highway
Gordon NSW 2072
Geometric & Surveying

Telephone
+61 2 9417 8400
Facsimile
+61 2 9417 8337
Email
email@hnhconsult.com.au
Web
www.henryandhymas.com.au



Project
ST. CLAIR RACF
100 EXPLORERS WAY ST CLAIR NSW
Title
COVER SHEET, DRAWING SCHEDULE,
NOTES & LOCALITY SKETCH

Drawn	Designed	Date
I.Khachab	N.Heazlewood	OCT 2020
Checked N.Heazlewood	Approved A.Francis	Scale @A1 N.T.S.
Drawing number 19755_DA_C000	Revision 03	

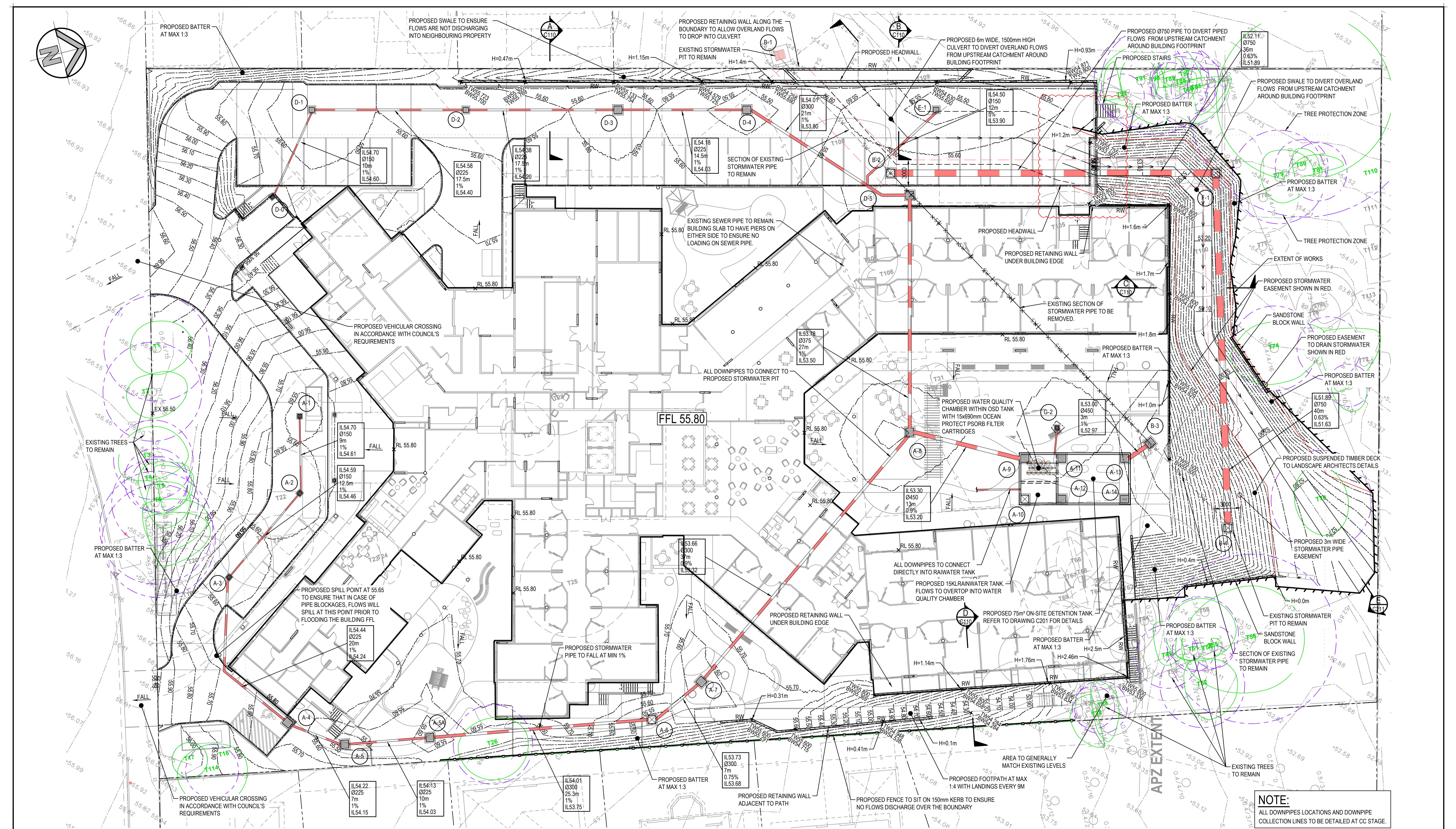
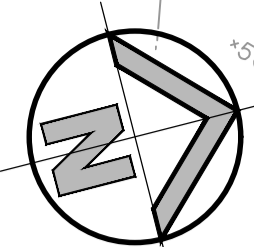

GENERAL ARRANGEMENT PLAN
SCALE: 1:200

LEGEND

- EXISTING BOUNDARY
- PROPOSED JUNCTION PITS
- PROPOSED SURFACE INLET PITS
- LINE LETTER
- PIT NUMBER
- 40.125
0425RCP
20.450m
1.5%
39.818
- STORMWATER UPSTREAM INVERT RL
- STORMWATER PIPE DIAMETER & CLASS
- STORMWATER PIPE LENGTH
- STORMWATER PIPE GRADE
- STORMWATER DOWNSTREAM INVERT RL
- EXISTING STORMWATER PIPE
- EXISTING STORMWATER PIPE TO BE REMOVED
- PROPOSED STORMWATER PIPE
- PROPOSED STORMWATER SWALE
- PROPOSED BATTER LINE
- EXISTING CONTOURS
- PROPOSED CONTOURS
- PROPOSED SPOT LEVEL
- EXISTING SEWER LINE
- PROPOSED RETAINING WALL
- PROPOSED EASEMENT TO DRAIN STORMWATER
- PROPOSED STORMWATER PIPE EASEMENT

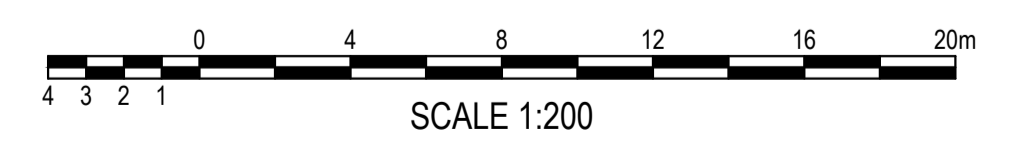

NOTE:
ALL DOWNPIPES LOCATIONS AND DOWNPIPE COLLECTION LINES TO BE DETAILED AT CC STAGE.

FOR DA ONLY

SURVEY INFORMATION SURVEYED BY GEOMETRA CONSULTING DATUM: AHD ORIGIN OF LEVELS: SSM 91483 RL56.747	07	ISSUED FOR DA ONLY	IK	NH	13.12.2021															
	06	ISSUED FOR DA ONLY	NH	NH	28.05.2021															
	05	ISSUED FOR DA ONLY	IK	NH	20.05.2021															
	04	ISSUED FOR DA ONLY	NH	NH	08.04.2021															
	03	ISSUED FOR DA ONLY	NH	NH	01.04.2021															
	02	ISSUED FOR DA ONLY	IK	NH	22.03.2021	09	ISSUED FOR DA ONLY	NH	NH	09.06.2022										
	01	SKETCH	NH	NH	17.03.2021	08	ISSUED FOR DA ONLY	SC	NH	31.05.2022										
REVISION	AMENDMENT	AMENDMENT	DRAWN	DESIGNED	DATE	REVISION	AMENDMENT	DRAWN	DESIGNED	DATE										

Client
OPAL AGED CARE

Architect
CUSTANCE ASSOCIATES AUSTRALIA

Suite 2.01
828 Pacific Highway
Gordon NSW 2072

Telephone
+61 2 9417 8400

Facsimile
+61 2 9417 8337

Email
email@hnyh.com.au
www.henrydhymas.com.au



Project
ST. CLAIR RACF
100 EXPLORERS WAY ST CLAIR NSW

Title
GENERAL ARRANGEMENT PLAN

Drawn
I.Khachab

Designed
N.Heazlewood

Date
OCT 2020

Checked
N.Heazlewood

Approved
A.Francis

Scale @A1
1:200

Drawing number
19755_DA_C100

Revision
09

This drawing and design remains the property of Henry & Hymas and may not be copied in whole or in part without the prior written approval of Henry & Hymas.

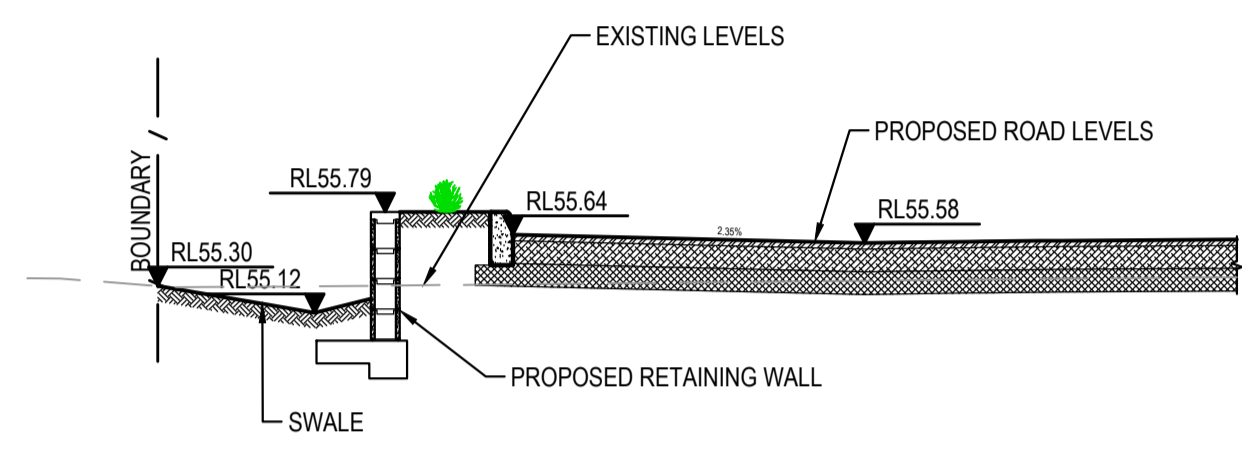

SECTION A
SCALE: 1:50
C100

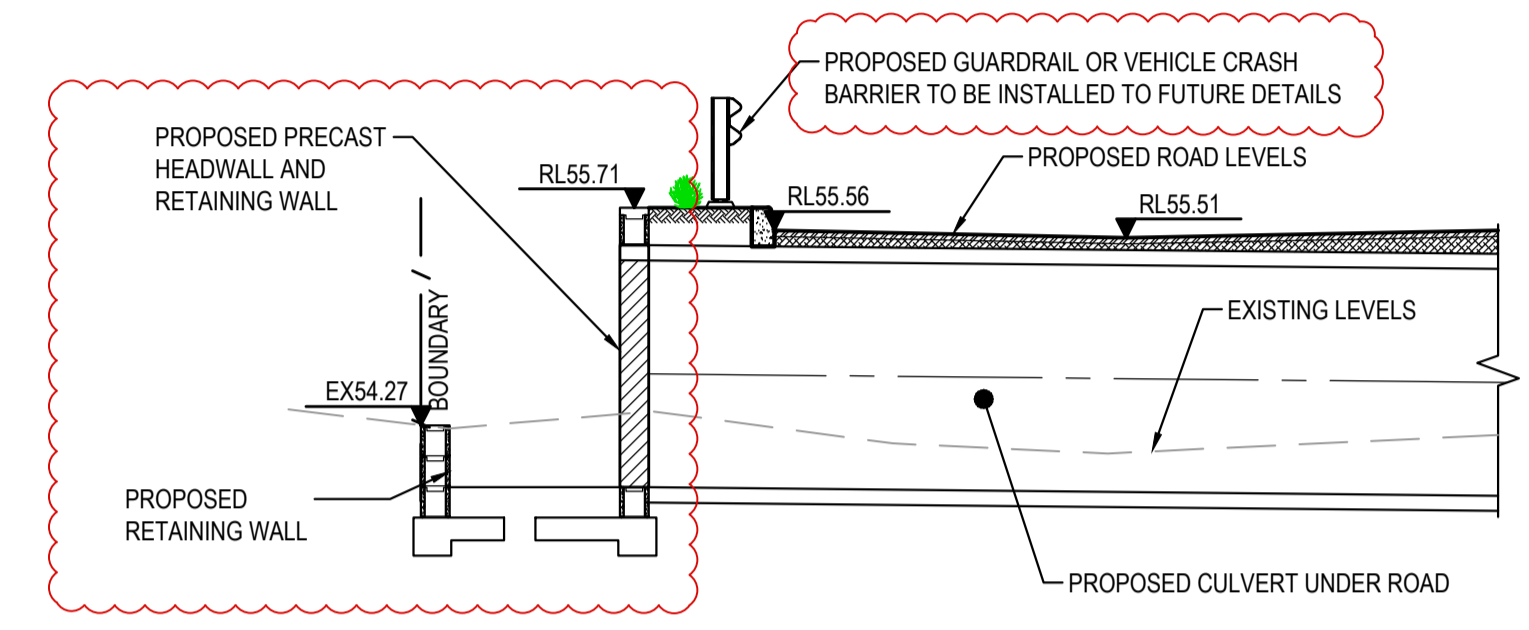

SECTION B
SCALE: 1:50
C100

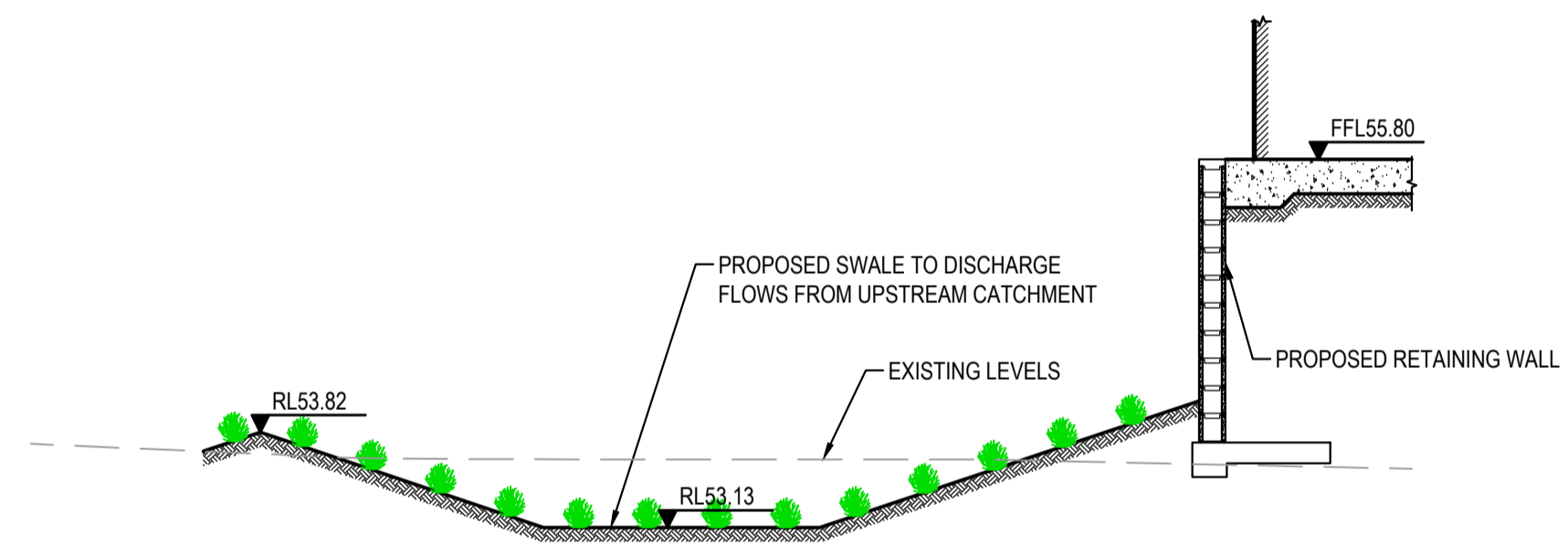

SECTION C
SCALE: 1:50
C100

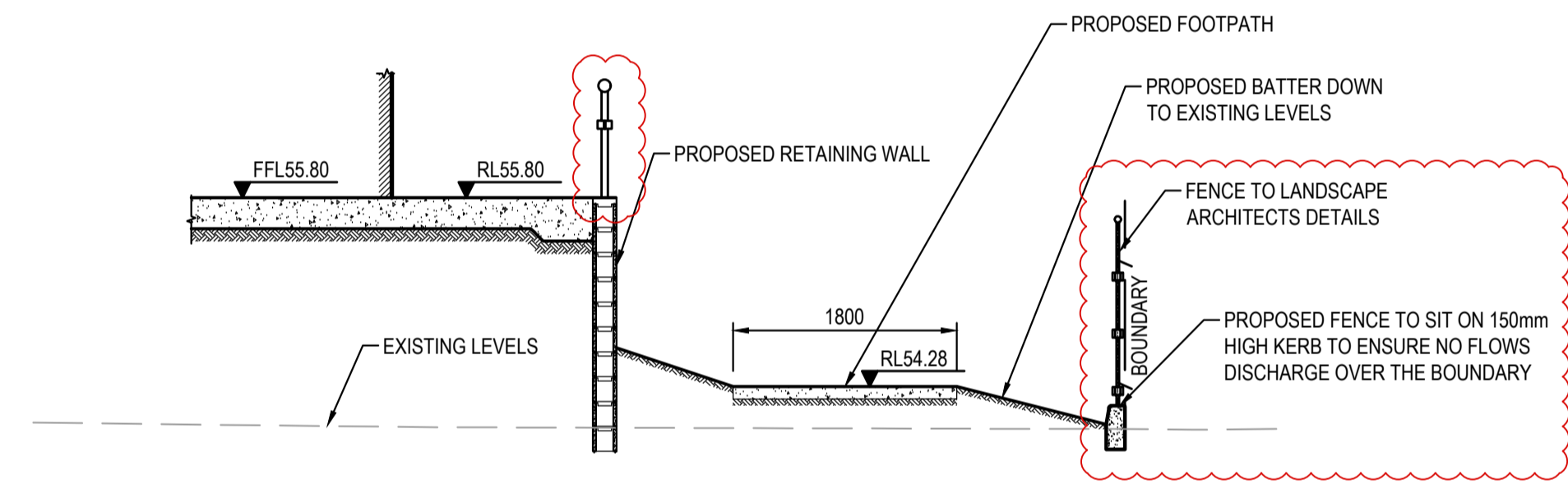

SECTION D
SCALE: 1:50
C100

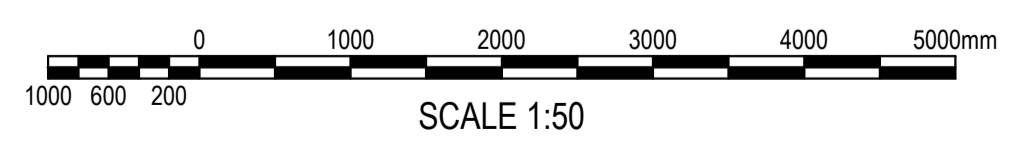

FOR DA ONLY

REVISION	AMENDMENT	DRAWN	DESIGNED	DATE	REVISION	AMENDMENT	DRAWN	DESIGNED	DATE
03	ISSUED FOR DA ONLY	NH	NH	09.06.2022					
02	ISSUED FOR DA ONLY	IK	NH	20.05.2021					
01	SKETCH	NH	NH	01.04.2021					

Client
OPAL AGED CARE

Architect
CUSTANCE ASSOCIATES AUSTRALIA

This drawing and design remains the property of Henry & Hymas and may not be copied in whole or in part without the prior written approval of Henry & Hymas.

Suite 2.01
828 Pacific Highway
Gordon NSW 2072

Telephone
+61 2 9417 8400
Facsimile
+61 2 9417 8337
Email
email@hhconsult.com.au
Web
www.henryandhymas.com.au



Project
**ST. CLAIR RACF
100 EXPLORERS WAY ST CLAIR NSW**

Title
SITE SECTIONS

Drawn I.Khachab	Designed N.Heazlewood	Date OCT 2020
Checked N.Heazlewood	Approved A.Francis	Scale @A1 1:50
Drawing number 19755_DA_C110		Revision 03

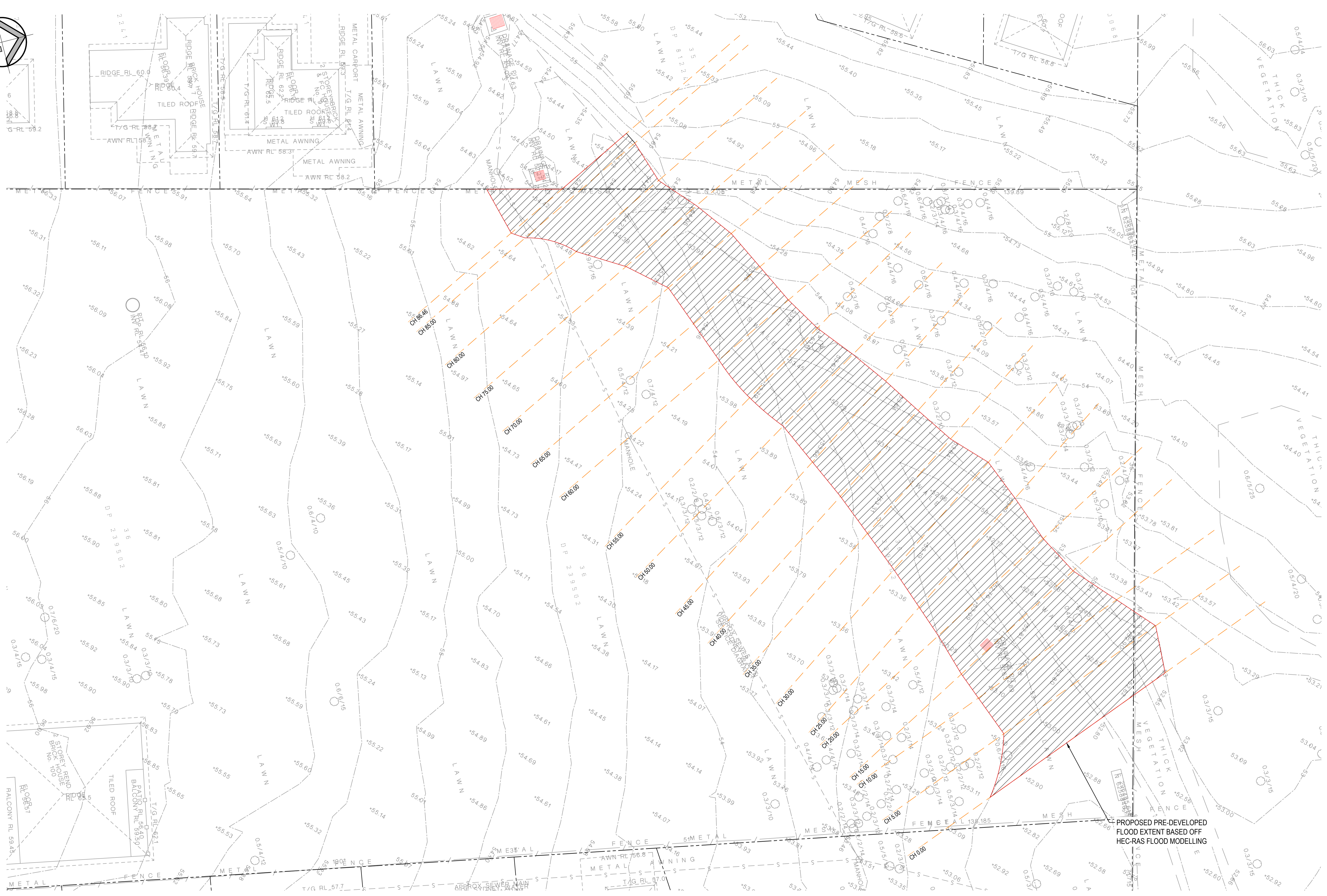
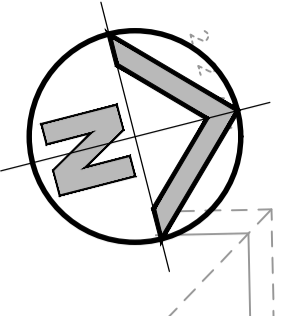

PROPOSED PRE-DEVELOPED FLOOD EXTENT BASED OFF HEC-RAS FLOOD MODELLING

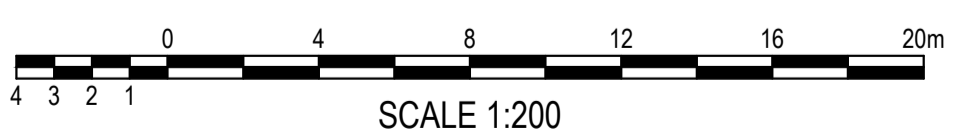

SCALE 1:200

PRE-DEVELOPED FLOOD EXTENT PLAN
SCALE: 1:200

FOR DA ONLY

SURVEY INFORMATION															
SURVEYED BY GEOMETRA CONSULTING															
DATUM: AHD															
ORIGIN OF LEVELS: SSM 91483 RL56.747															
01	ISSUED FOR DA ONLY	NH	NH	01.04.2021											
REVISION	AMENDMENT	DRAWN	DESIGNED	DATE	REVISION	AMENDMENT	DRAWN	DESIGNED	DATE						

Client
OPAL AGED CARE

Architect
CUSTANCE ASSOCIATES AUSTRALIA

This drawing and design remains the property of Henry & Hymas and may not be copied in whole or in part without the prior written approval of Henry & Hymas.

Suite 2.01
828 Pacific Highway
Gordon NSW 2072

Telephone
+61 2 9417 8400

Facsimile
+61 2 9417 8337

Email
email@hhconsult.com.au
www.henryandhymas.com.au



Project
ST. CLAIR RACF
100 EXPLORERS WAY ST CLAIR NSW

Title
PRE-DEVELOPED FLOOD EXTENT PLAN

Drawn I.Khachab	Designed N.Heazlewood	Date OCT 2020
Checked N.Heazlewood	Approved A.Francis	Scale B/A1 1:200
Drawing number 19755_DA_C120		Revision 01

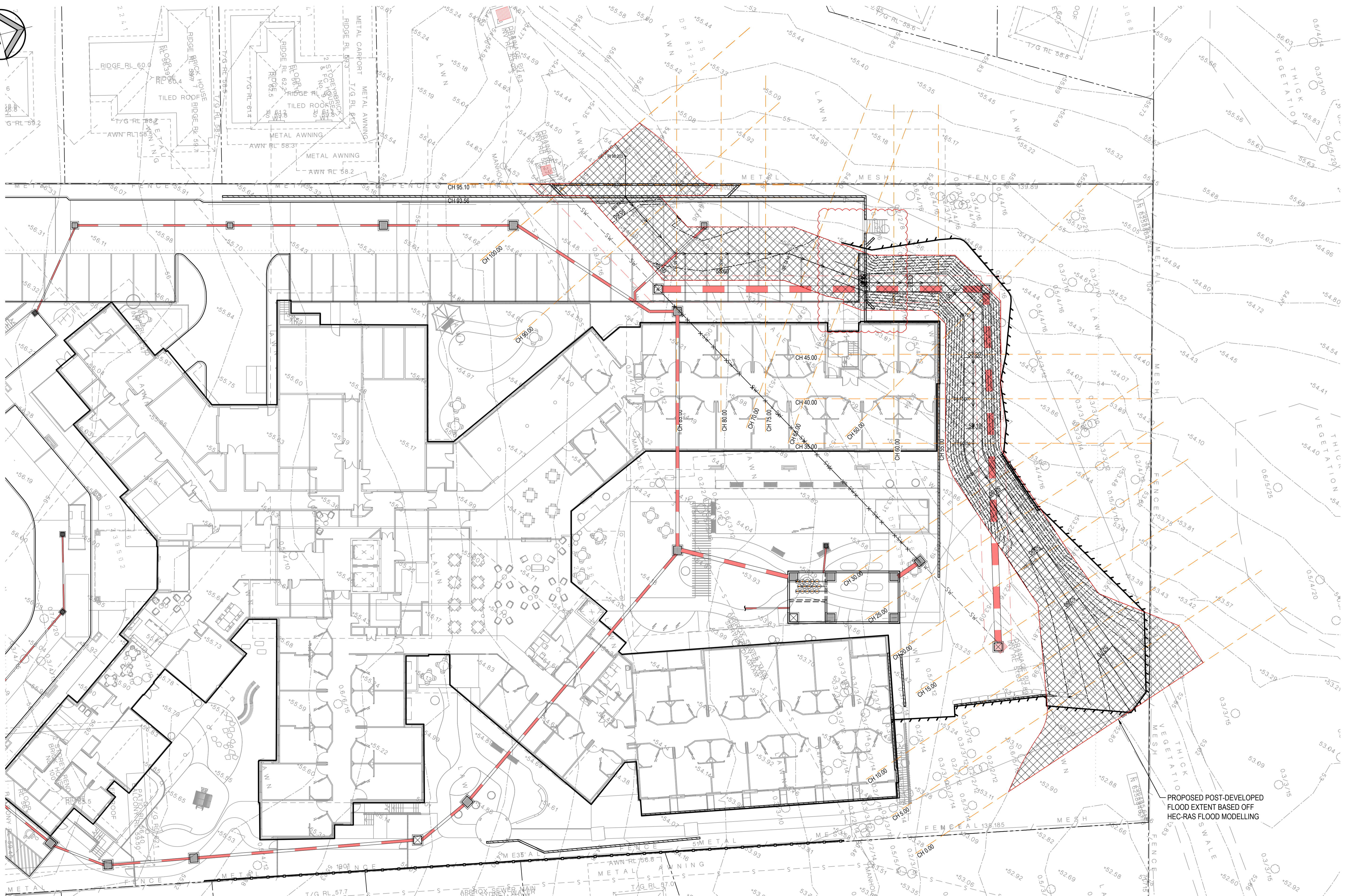
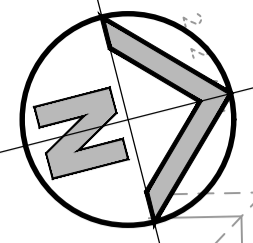

PROPOSED POST-DEVELOPED FLOOD EXTENT BASED OFF HEC-RAS FLOOD MODELLING

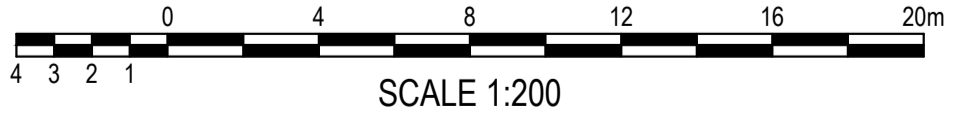

SCALE 1:200

POST-DEVELOPED FLOOD EXTENT PLAN

SCALE: 1:200

FOR DA ONLY

SURVEY INFORMATION		SURVEYED BY		GEOMETRA CONSULTING		DATUM: AHD		ORIGIN OF LEVELS: SSM 91483 RL56.747	
02	ISSUED FOR DA ONLY	NH	NH	09.06.2022					
01	ISSUED FOR DA ONLY	NH	NH	01.04.2021					
REVISION	AMENDMENT	DRAWN	DESIGNED	DATE	REVISION	AMENDMENT	DRAWN	DESIGNED	DATE

Client	OPAL AGED CARE
Architect	CUSTANCE ASSOCIATES AUSTRALIA
This drawing and design remains the property of Henry & Hymas and may not be copied in whole or in part without the prior written approval of Henry & Hymas.	

Suite 2.01 828 Pacific Highway Gordon NSW 2072	Telephone +61 2 9417 8400 Facsimile +61 2 9417 8337 Email email@hhconsult.com.au www.henryandhymas.com.au
--	---



Project	ST. CLAIR RACF 100 EXPLORERS WAY ST CLAIR NSW
Drawn	I.Khachab
Designed	N.Heazlewood
Checked	N.Heazlewood
Approved	A.Francis
Title	POST-DEVELOPED FLOOD EXTENT PLAN

Drawn	I.Khachab	Designed	N.Heazlewood	Date	OCT 2020
Checked	N.Heazlewood	Approved	A.Francis	Scale	B/A1 1:200
Drawing number	19755_DA_C121	Revision	02		

TYPICAL PIT CHAMBER SIZES

IT IS THE CONTRACTORS RESPONSIBILITY TO SELECT PIT CHAMBER SIZE WITH REGARDS TO PIPE SIZE, DEPTH TO INVERT AND SKEW ANGLE. REFER SKETCHES BELOW.

- 1 SELECT PIT CHAMBER USING THE STEPS BELOW:
- 2 SELECT PIT CHAMBER SIZE DEPENDING ON THE PIPE DIAMETERS
- 3 CHECK PIT CHAMBER SIZE TO SATISFY DEPTH TO INVERT REQUIREMENTS.
- 4 CHECK PIT CHAMBER DIMENSIONS TO SATISFY THE SKEW ANGLE IN THE TABLE.

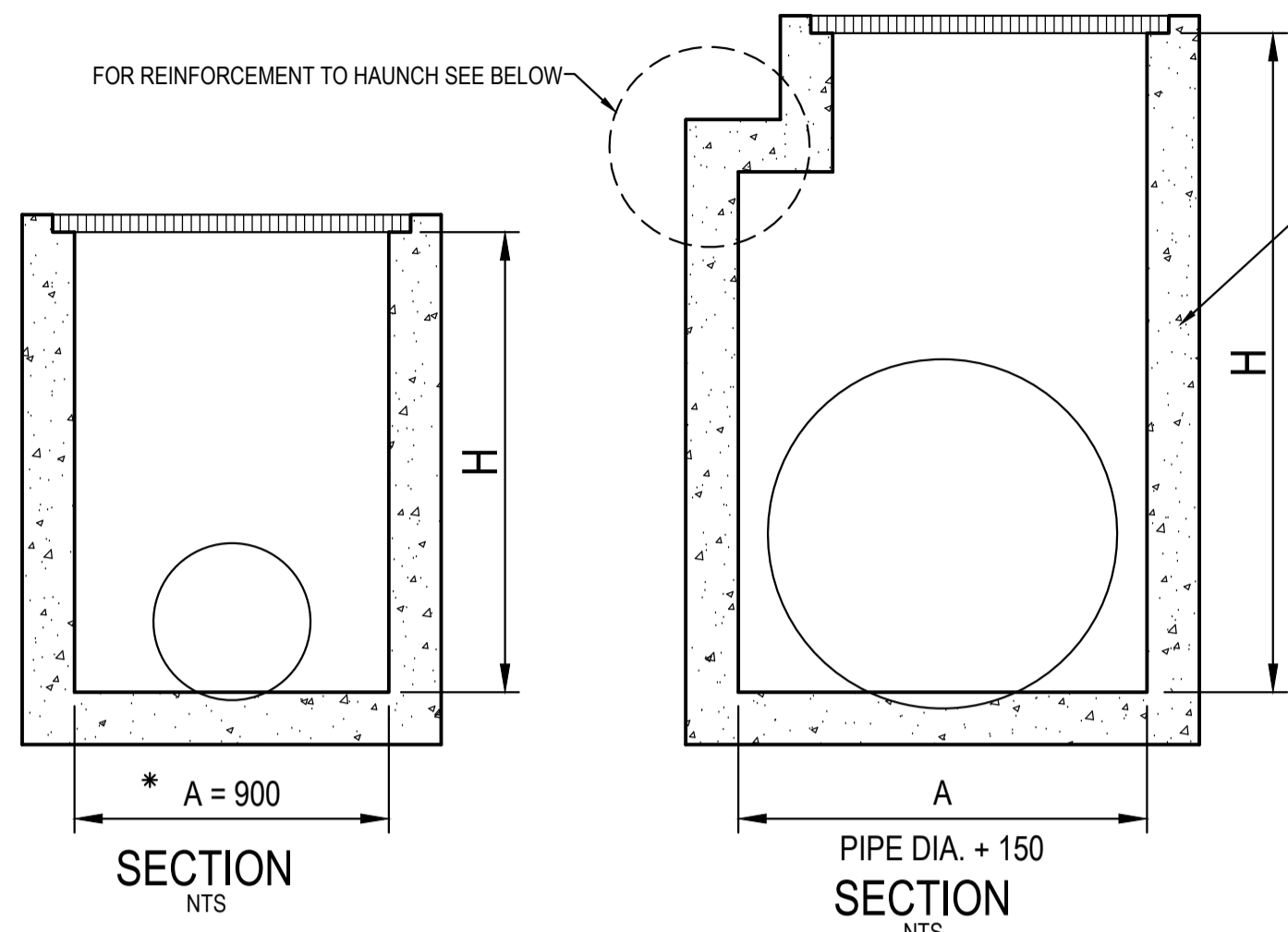

*A = 600 FOR PIPES UP TO 375 DIA.

1 PIT CHAMBER DIMENSIONS FOR PIPES UP TO 600 DIA.

1 PIT CHAMBER FOR PIPES GREATER THAN 600 DIA.

2 PIT SIZE & DEPTH REQUIREMENTS

H = 0-900mm - AxB = 600x600mm
 H = 900-1200mm - AxB = 900x600mm
 H = >1200mm - AxB = 900x900mm

FOR B = 600mm - MAX. SIDE ENTRY PIPE AT 45° SKEW = 225mm
 FOR B = 900mm - MAX. SIDE ENTRY PIPE AT 45° SKEW = 375mm
 FOR B = 1200mm - MAX. SIDE ENTRY PIPE AT 45° SKEW = 600mm
 FOR B = 1500mm - MAX. SIDE ENTRY PIPE AT 45° SKEW = 825mm
 FOR B = 1800mm - MAX. SIDE ENTRY PIPE AT 45° SKEW = 1050mm

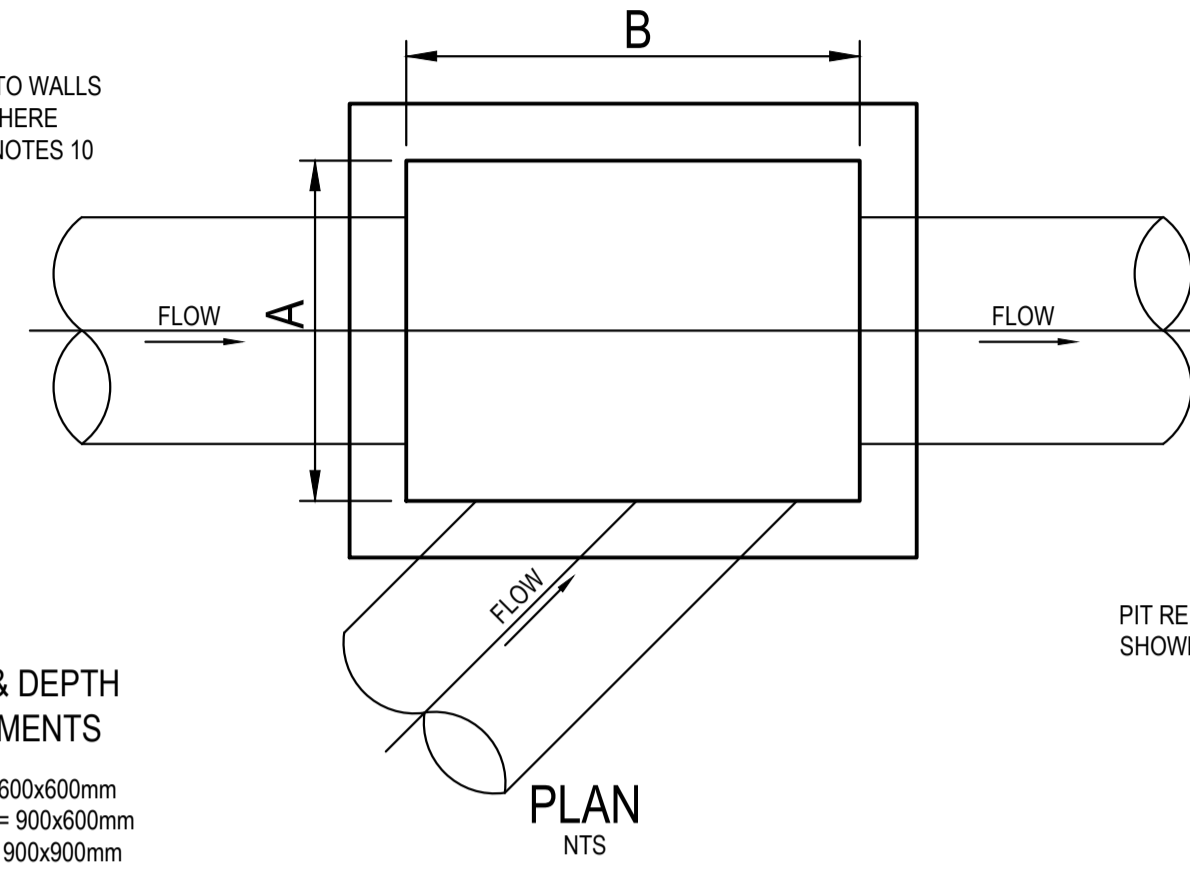

3 PIT CHAMBER FOR SIDE ENTRY ON SKEW

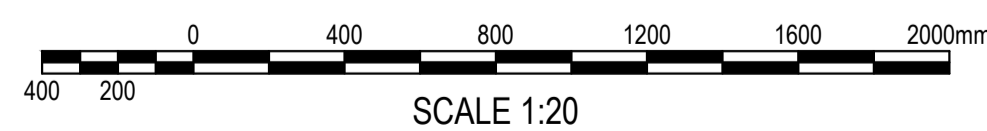
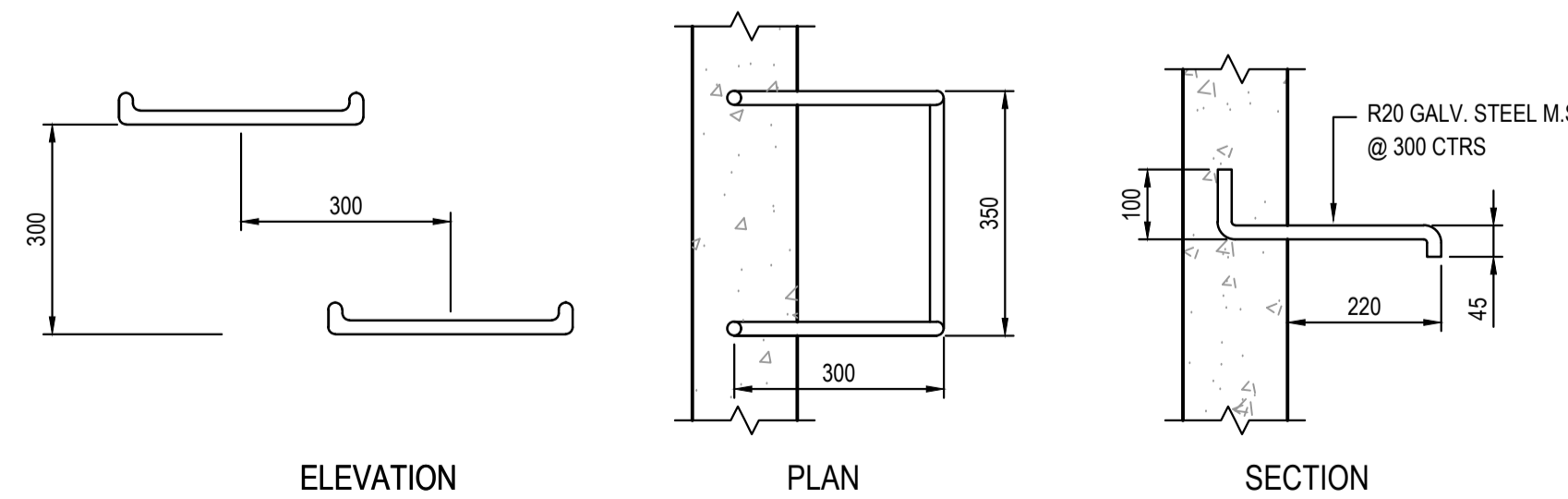
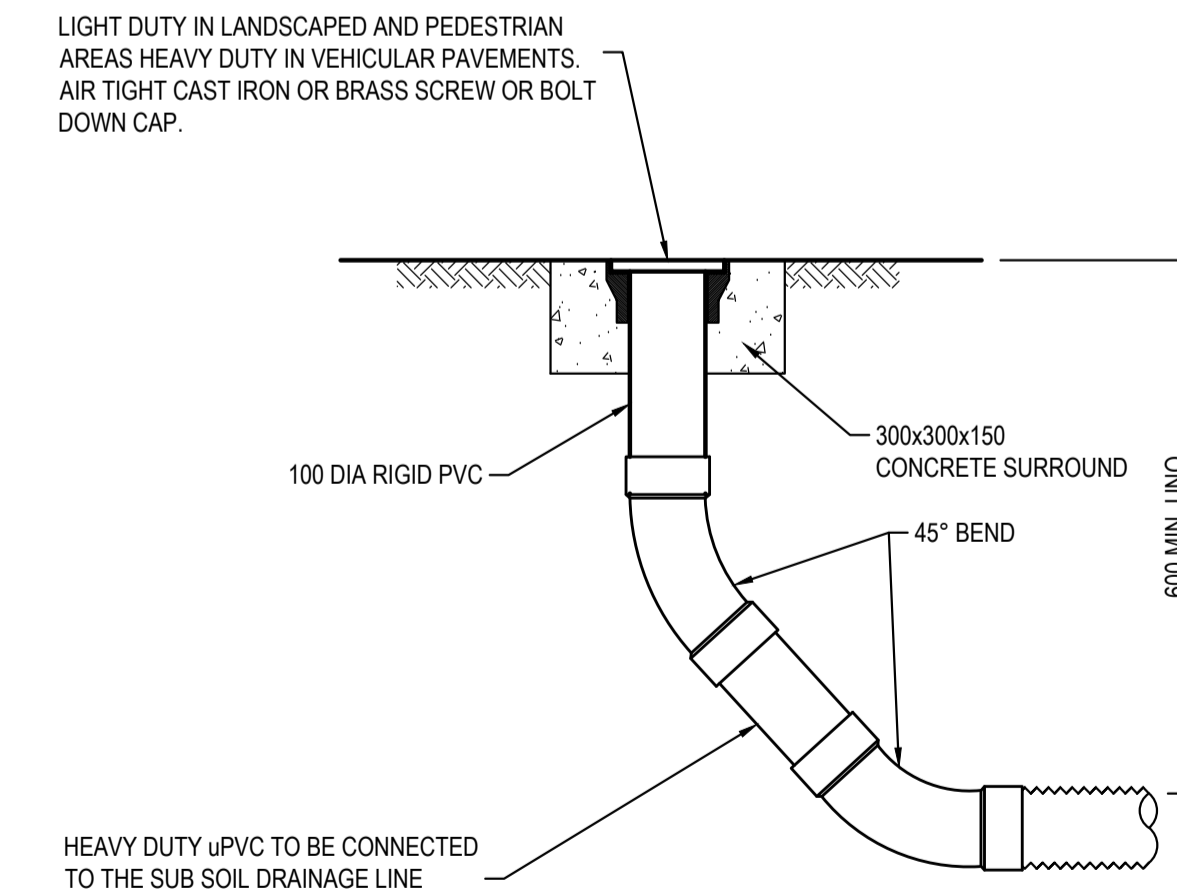
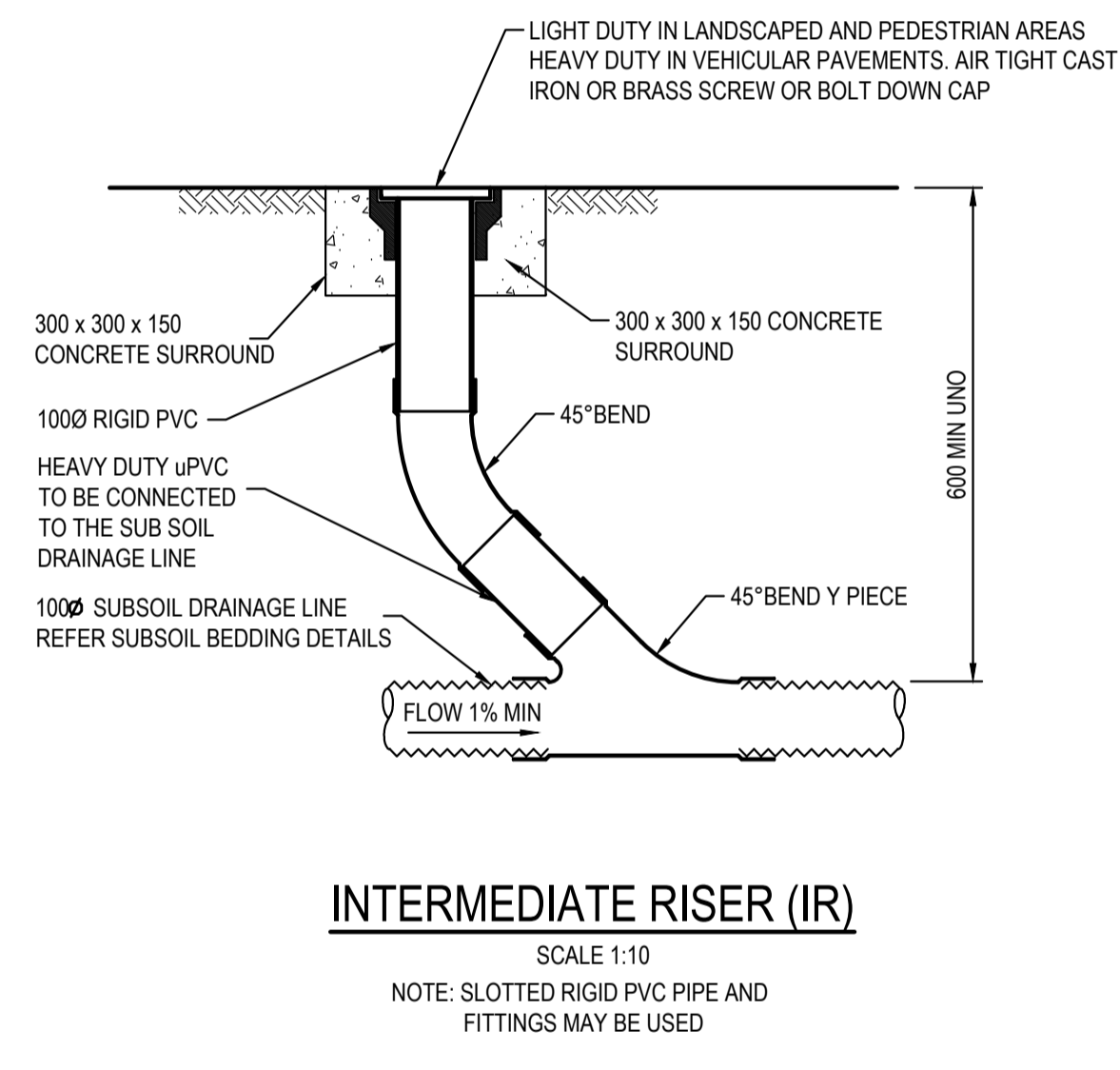
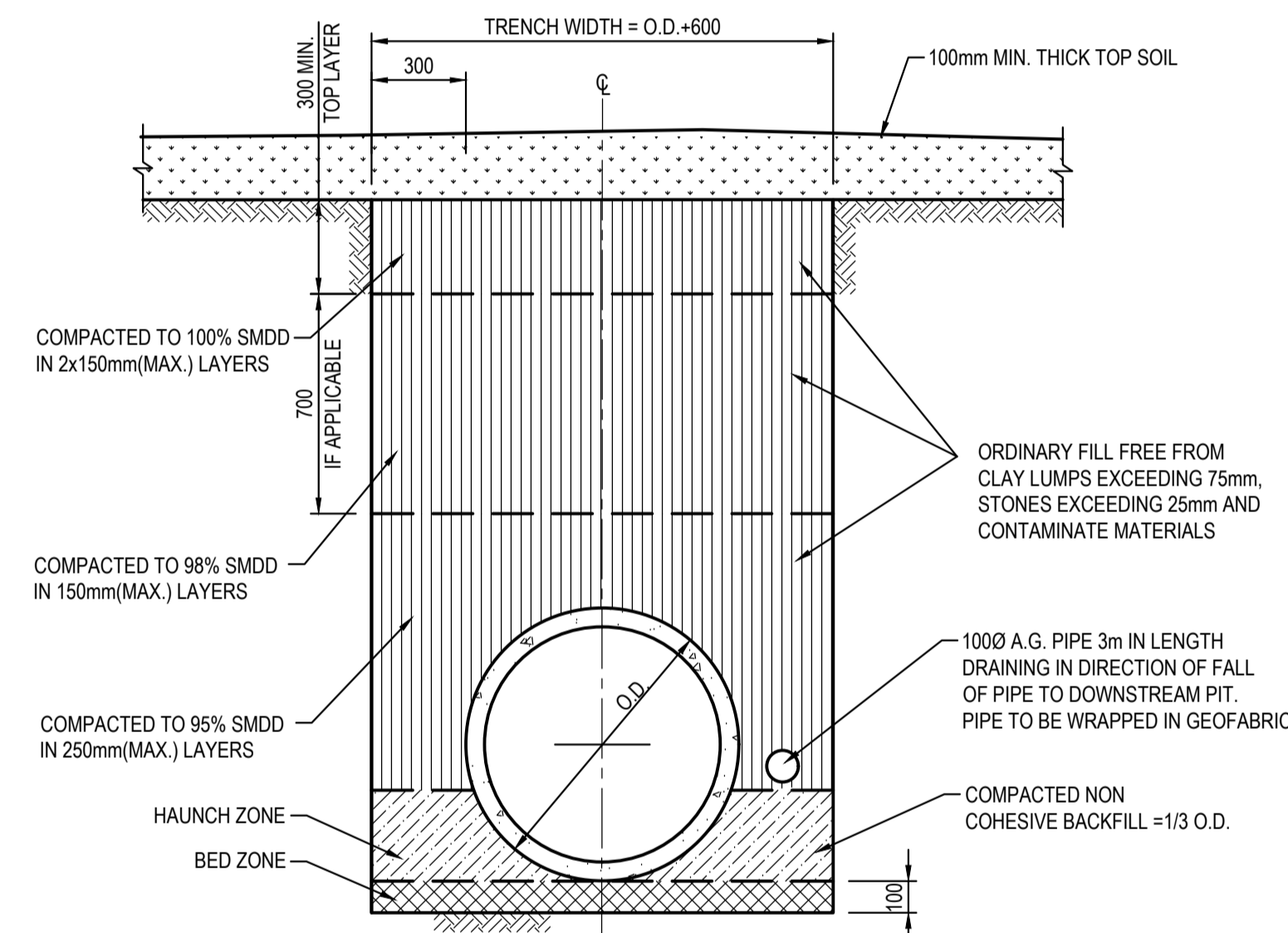
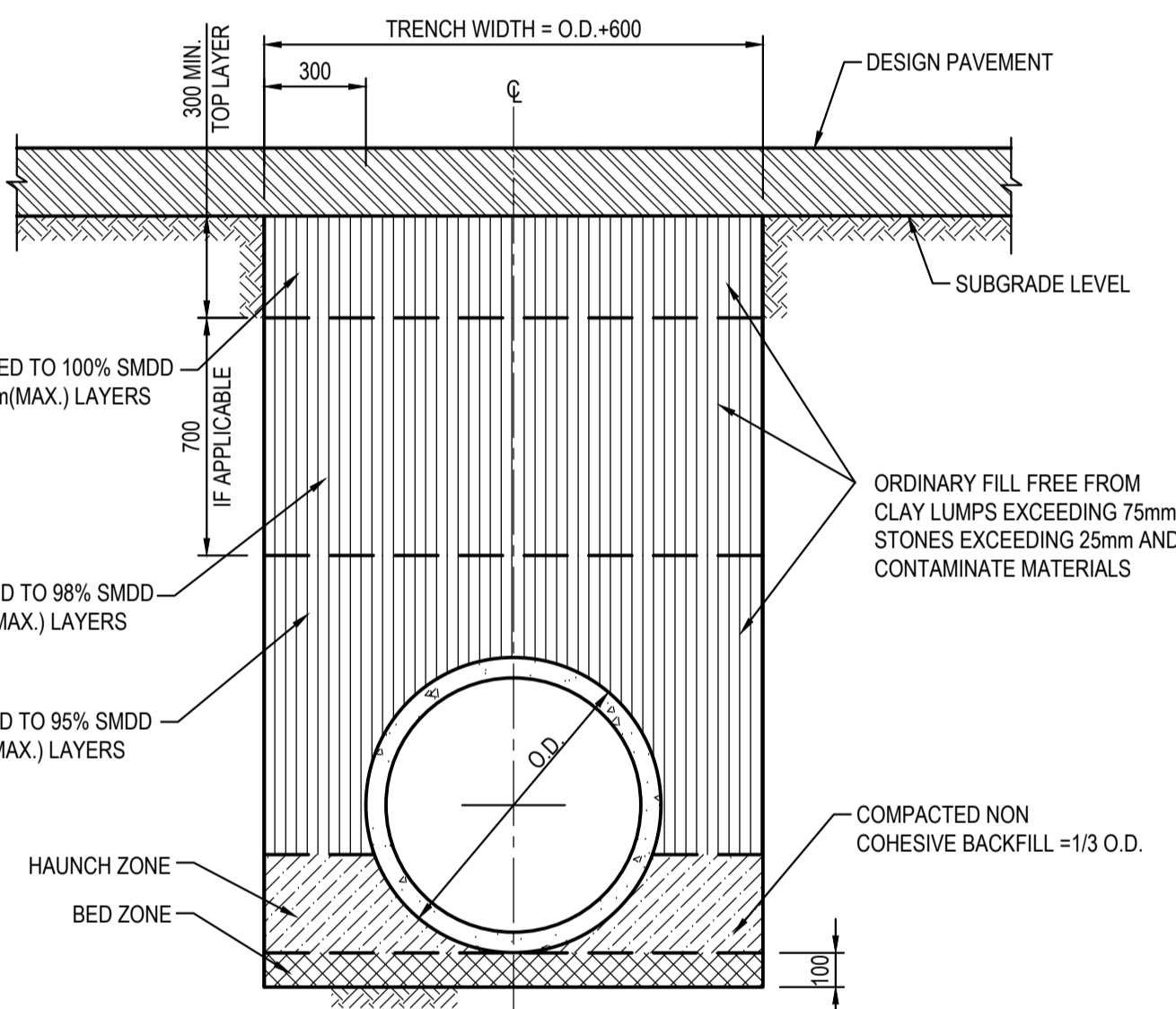
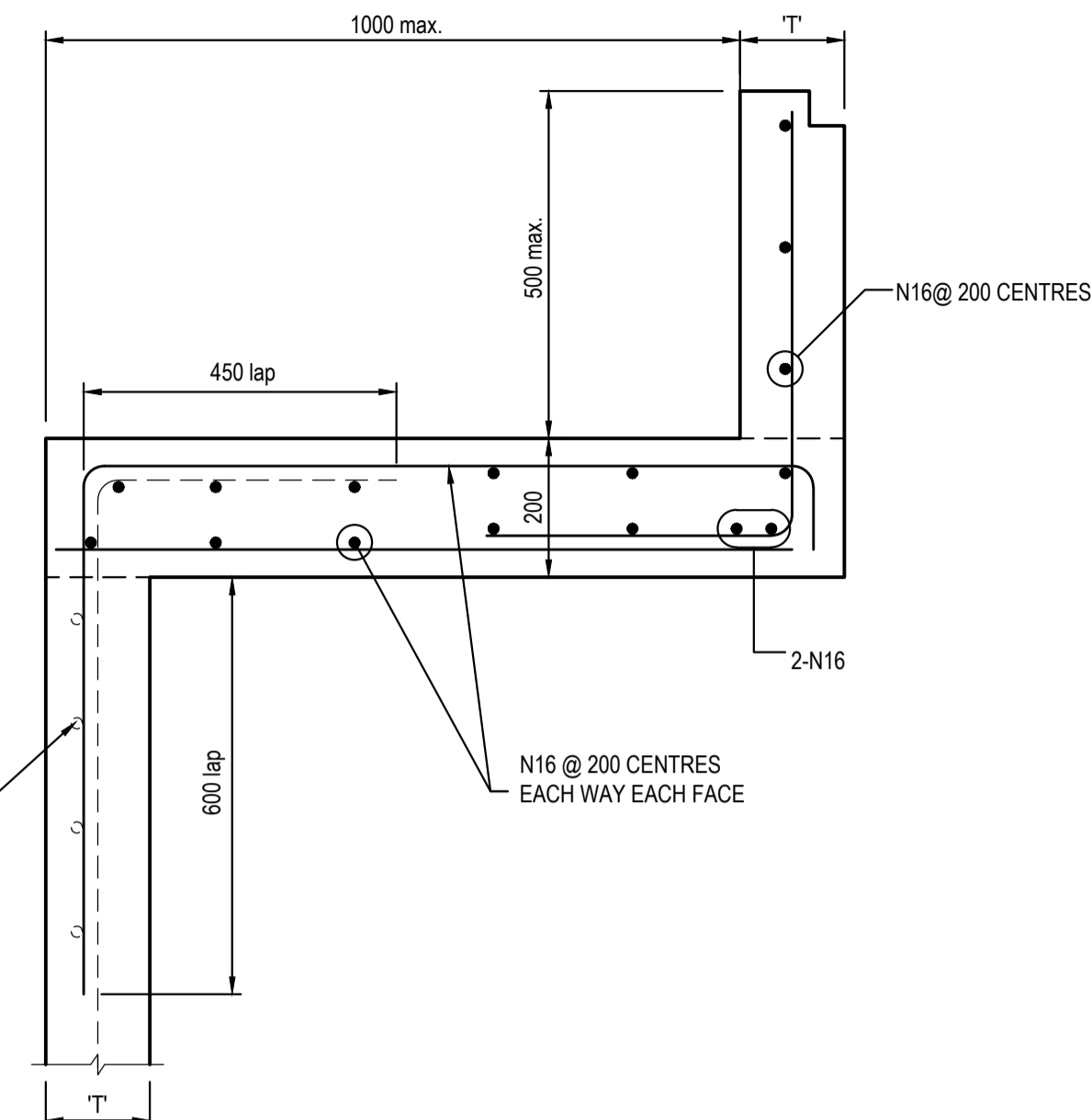

PIT LID SCHEDULE

PIT/STRUCTURE NUMBER	DESCRIPTION
(A-1) (D-0) (C-1) (E-1) (G-2)	PROPOSED INLET PIT WITH 450x450 HINGED HEAVY DUTY GRATED LID CLASS "D" IN ACCORDANCE WITH PENRITH CITY COUNCIL'S REQUIREMENT.
(A-2) (A-3) (D-1) (D-2) (D-3)	PROPOSED INLET PIT WITH 600x600 HINGED HEAVY DUTY GRATED LID CLASS "D" IN ACCORDANCE WITH PENRITH CITY COUNCIL'S REQUIREMENT.
(D-4) (D-5) (A-4) (A-5) (A-6) (A-7) (A-8) (A-9) (A-11) (A-12) (A-13) (A-14) (B-3)	PROPOSED INLET PIT WITH 900x900 HINGED HEAVY DUTY GRATED LID CLASS "D" IN ACCORDANCE WITH PENRITH CITY COUNCIL'S REQUIREMENT.
(A-10) (B-2) (F-1)	PROPOSED JUNCTION PIT WITH 900x900 HEAVY DUTY SEALED LID CLASS "D" IN ACCORDANCE WITH PENRITH CITY COUNCIL'S REQUIREMENT.
(B-1) (B-4)	EXISTING PIT TO REMAIN

NOTE:

ALL INLET PITS TO BE FITTED WITH OCEAN PROTECT PIT BASKETS FOR WATER QUALITY PURPOSES.

DRAINAGE NOTES:

1. ALL STORMWATER WORK TO COMPLY WITH AS 3500 PART 3.
2. CONTRACTOR SHALL BE RESPONSIBLE FOR MAINTAINING THE MINIMUM COVER OF 600mm ON ALL PIPES.
3. PROTECTION OF PIPES DUE TO LOADS EXCEEDING W7 WHEEL LOAD SHALL BE THE CONTRACTOR'S RESPONSIBILITY.
4. BEDDING TYPE SHALL BE TYPE H2 FOR RCP. WHERE NECESSARY THE OVERLAY ZONE SHALL BE REDUCED TO ACCOMMODATE PAVEMENT REQUIREMENTS. REFER TO THIS DRAWING FOR DETAILS.
5. MINIMUM COVER OVER EXISTING PIPES FOR PROTECTION DURING CONSTRUCTION SHALL BE 800mm.
6. NO CONSTRUCTION LOADS SHALL BE APPLIED TO PLASTIC PIPES.
7. FINISHED SURFACE LEVELS SHOWN ON LAYOUT PLAN DRGS TAKE PRECEDENCE OVER DESIGN DRAINAGE SURFACE LEVELS.
8. ALL PIPES UP TO AND INCLUDING 300 DIA. SHALL BE SOLVENT OR RUBBER RING JOINTED PVC CLASS SH PIPE TO AS1260. ALL OTHER PIPES TO BE RCP USING CLASS 2 RUBBER RING JOINTED PIPE. HARDIES FRC PIPE MAY BE USED IN LIEU OF RCP IF DESIRED IN GROUND. ALL AERIAL PIPES TO BE PVC CLASS SH.
9. ALL PITS IN NON TRAFFICABLE AREAS TO BE PREFABRICATED POLYESTER CONCRETE "POLYCRETE" WITH "LIGHT DUTY" CLASS B GALV. MILD STEEL GRATING AND FRAME. ALL PITS IN TRAFFICABLE AREAS (CLASS "D" LOADING MAX) TO HAVE 150mm THICK CONCRETE WALLS AND BASE CAST IN-SITU f_c=32 MPa, REINFORCED WITH N12-200 BOTH LOADING WAYS CENTRALLY PLACE U.N.O. ON SEPARATE DESIGN DRAWINGS IN THIS SET. GALV. MILD STEEL GRATING AND FRAME TO SUIT DESIGN LOADING. PRECAST PITS, RECTANGULAR OR CIRCULAR IN SHAPE, MAY BE USED IN LIEU AND SHALL COMPLY WITH RELEVANT AUSTRALIAN STANDARDS.
10. ALL PITS, GRATINGS AND FRAMES SHALL BE INSTALLED IN ACCORDANCE WITH THE MANUFACTURERS SPECIFICATION AND TO BE IN ACCORDANCE WITH AS3500.3 AND AS3996.
11. PIT CHAMBER DIMENSIONS ARE TO BE SELECTED TO SATISFY THE FOLLOWING:
 - PIPE SIZE
 - DEPTH TO INVERT
 - SKEW ANGLE
 REFER TYPICAL PIT CHAMBER DETAILS BELOW IF PIT LID SIZE IS SMALLER THAN THE PIT CHAMBER SIZE THEN THE PIT LID IS TO BE CONSTRUCTED ON THE CORNER OF THE PIT CHAMBER WITH THE STEP IRONS DIRECTLY BELOW. ALTERNATIVELY THE PIT LID TO BE USED, IS TO BE THE SAME SIZE AS THE PIT CHAMBER.
12. FOR PIPE SIZES GREATER THAN Ø300mm, PIT FLOOR IS TO BE BENCHED TO FACILITATE FLOW.
13. GALVANISED STEP IRONS SHALL BE PROVIDED AT 300 CTS FOR PITS HAVING A DEPTH EXCEEDING 1200mm. SUBSOIL DRAINAGE PIPE SHALL BE PROVIDED IN PIPE TRENCHES ADJACENT TO INLET PIPES. (MINIMUM LENGTH 3m).
14. ALL SUBSOIL PIPES SHALL BE 100mm SLOTTED PVC IN A FILTER SOCK, UNO, WITH 3m INSTALLED UPSTREAM OF ALL PITS.
15. ALL PIPEWORK SHALL HAVE MINIMUM DIAMETER 100.
16. MINIMUM GRADE FOR ROOFWATER DRAINAGE LINES SHALL BE 1%.
17. ALL PIPE JUNCTIONS AND TAPER UP TO AND INCLUDING 300 DIA. SHALL BE VIA PURPOSE MADE FITTINGS.
18. ALL ROOF DRAINAGE TO BE INSTALLED IN ACCORDANCE WITH AS3500. PART 3. TESTING TO BE UNDERTAKEN AND REPORTS PROVIDED TO THE SUPERINTENDENT.
19. LOCATION OF THE DIRECT DOWN PIPE CONNECTIONS MAY VARY ON SITE TO SUIT SITE CONDITIONS, WHERE CONNECTION SHOWN ON LONG SECTIONS CHAINAGES ARE INDICATIVE ONLY.
20. PITS IN EXCESS OF 1.5 m DEEP TO HAVE WALL AND FLOOR THICKNESS INCREASED TO 200mm. REINFORCED WITH N12@200 CTS CENTRALLY PLACED BOTH WAYS THROUGHOUT U.N.O. ON SEPARATE DESIGN DRAWINGS IN THIS SET. IF DEPTH EXCEEDS 5m CONTACT ENGINEER.
21. SUBSOIL DRAINAGE LINES FOR LANDSCAPE AREA NOT SHOWN ON THESE DRAWINGS. REFER TO LANDSCAPING PLANS FOR DETAILS.
22. ALL STORMWATER PITS TO HAVE Ø100 uPVC SLOTTED SUBSOIL PIPES CONNECTED TO THEM. THESE SUBSOILS TO EXTEND 3m UPSTREAM OF THE PIT AT A MINIMUM GRADE.

FOR DA ONLY

<p>SURVEY INFORMATION</p> <p>SURVEYED BY GEOMETRA CONSULTING</p> <p>DATUM: A.H.D</p> <p>ORIGIN OF LEVELS: SSM 91483 RL56.747</p>	02	ISSUED FOR DA ONLY	IK	NH	20.05.2021							<p>Client OPAL AGED CARE</p> <p>Architect CUSTANCE ASSOCIATES AUSTRALIA</p> <p>This drawing and design remains the property of Henry & Hymas and may not be copied in whole or in part without the prior written approval of Henry & Hymas.</p>	<p>Suite 2.01 828 Pacific Highway Gordon NSW 2012</p> <p>Telephone +61 2 9417 8400 Facsimile +61 2 9417 8337 Email email@hhconsult.com.au Web www.henryandhymas.com.au</p>		<p>Project ST. CLAIR RACF 100 EXPLORERS WAY ST CLAIR NSW</p>	Drawn I.Khachab	Designed N.Heazlewood	Date OCT 2020
	01	ISSUED FOR DA ONLY	IK	NH	22.03.2021				Checked N.Heazlewood	Approved A.Francis	Scale @A1					AS NOTED		
REVISION	AMENDMENT	DRAWN	DESIGNED	DATE	REVISION	AMENDMENT	DRAWN	DESIGNED	DATE	Drawing number 19755_DA_C200	Revision 02							

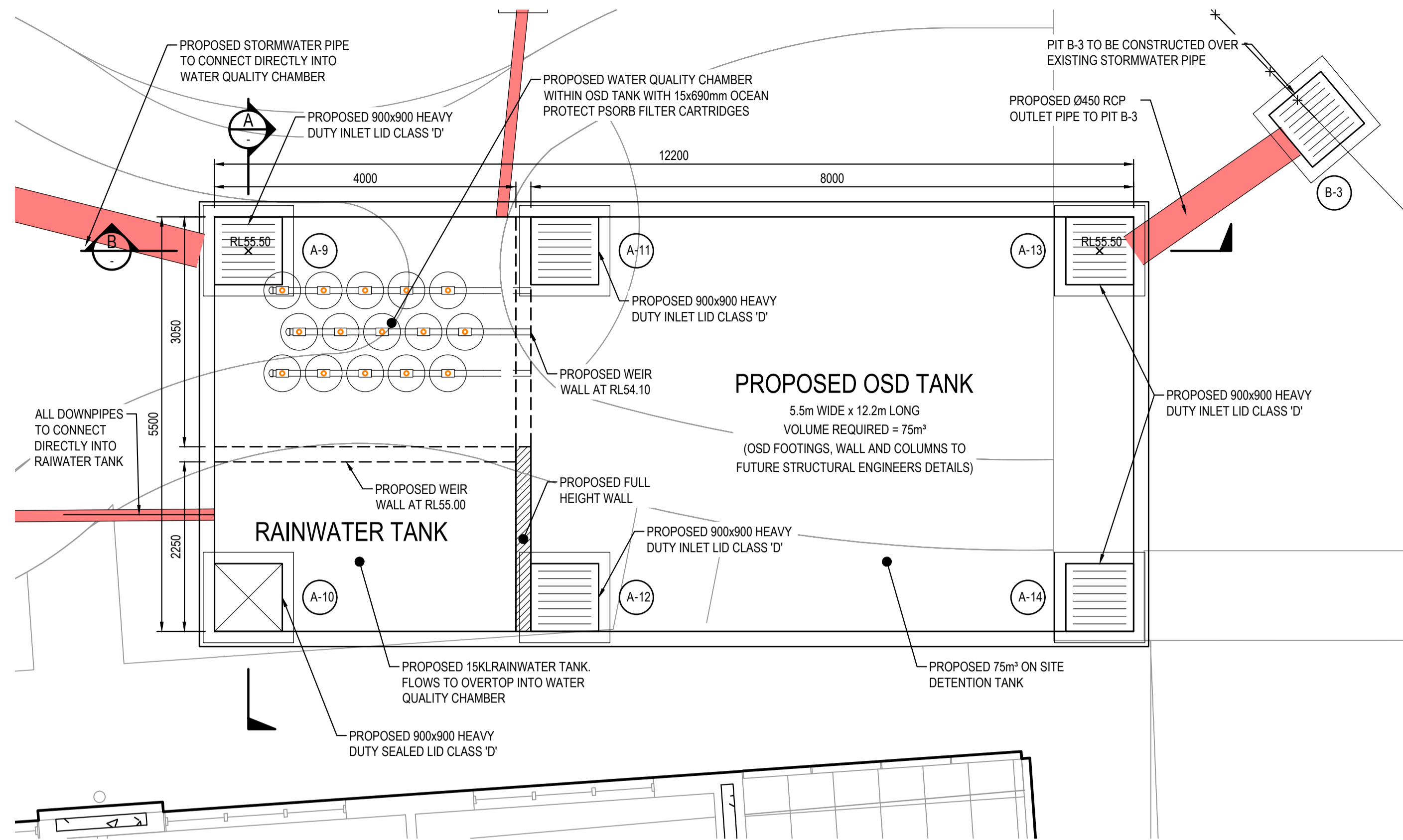

OSD TANK PLAN
SCALE: 1:50

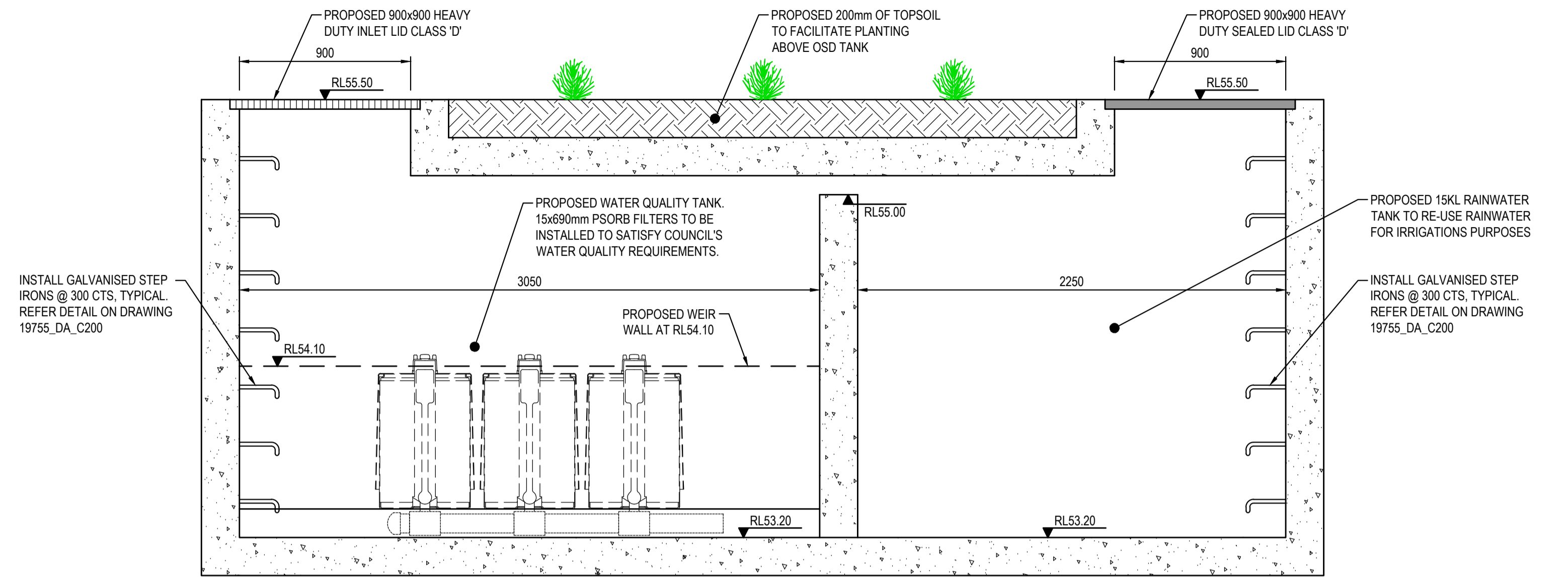

SECTION A
SCALE: 1:20

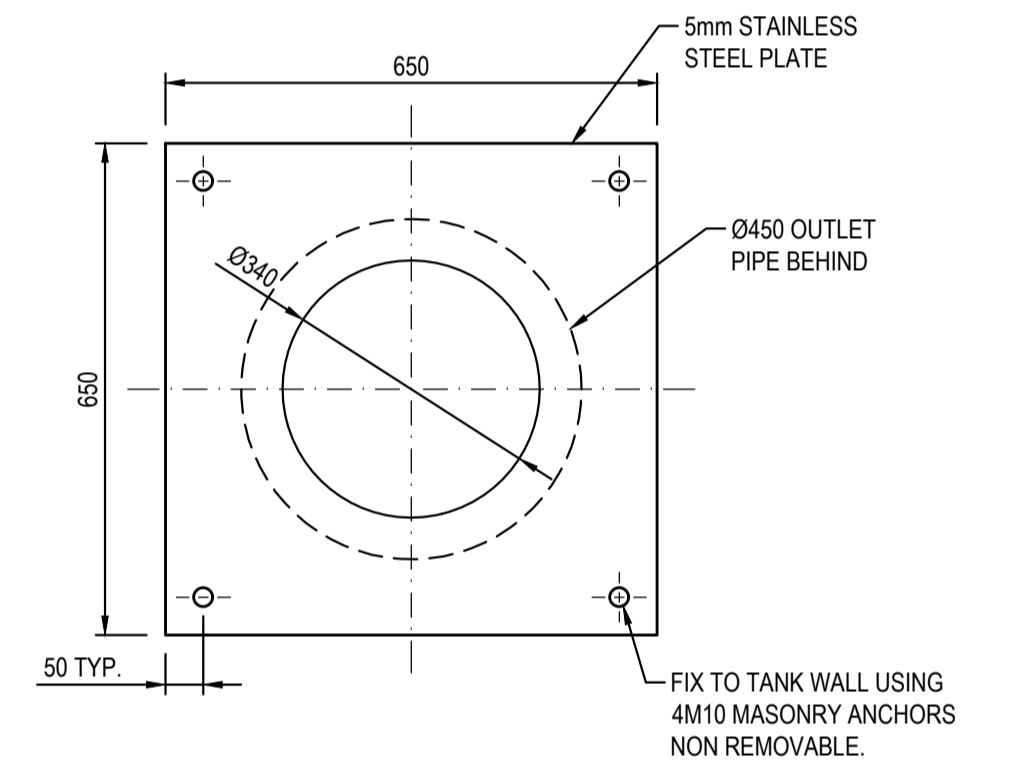

ORIFICE PLATE DETAIL
SCALE 1:10

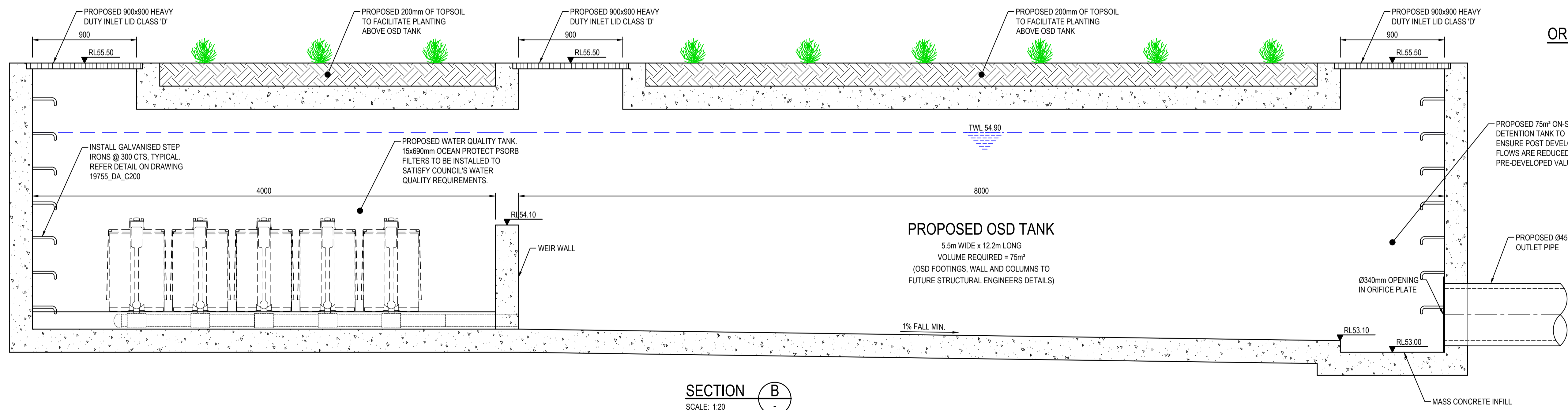

SECTION B
SCALE: 1:20



FOR DA ONLY

REVISION	AMENDMENT	DRAWN	DESIGNED	DATE	REVISION	AMENDMENT	DRAWN	DESIGNED	DATE
03	ISSUED FOR DA ONLY	NH	NH	31.05.2022					
02	ISSUED FOR DA ONLY	NH	NH	06.04.2021					
01	ISSUED FOR DA ONLY	IK	NH	22.03.2021					

Client	OPAL AGED CARE
Architect	CUSTANCE ASSOCIATES AUSTRALIA
This drawing and design remains the property of Henry & Hymas and may not be copied in whole or in part without the prior written approval of Henry & Hymas.	

Suite 2.01
828 Pacific Highway
Gordon NSW 2072

Telephone
+61 2 9417 8400
Facsimile
+61 2 9417 8337
Email
email@hhconsult.com.au
Web
www.henryandhymas.com.au



Project	ST. CLAIR RACF 100 EXPLORERS WAY ST CLAIR NSW
Drawn	I.Khachab
Designed	N.Heazlewood
Checked	N.Heazlewood
Approved	A.Francis
Scale	Scale B/A1
Title	OSD TANK PLAN, SECTIONS AND DETAILS

Drawing number	19755_DA_C201	Revision	03
----------------	---------------	----------	----

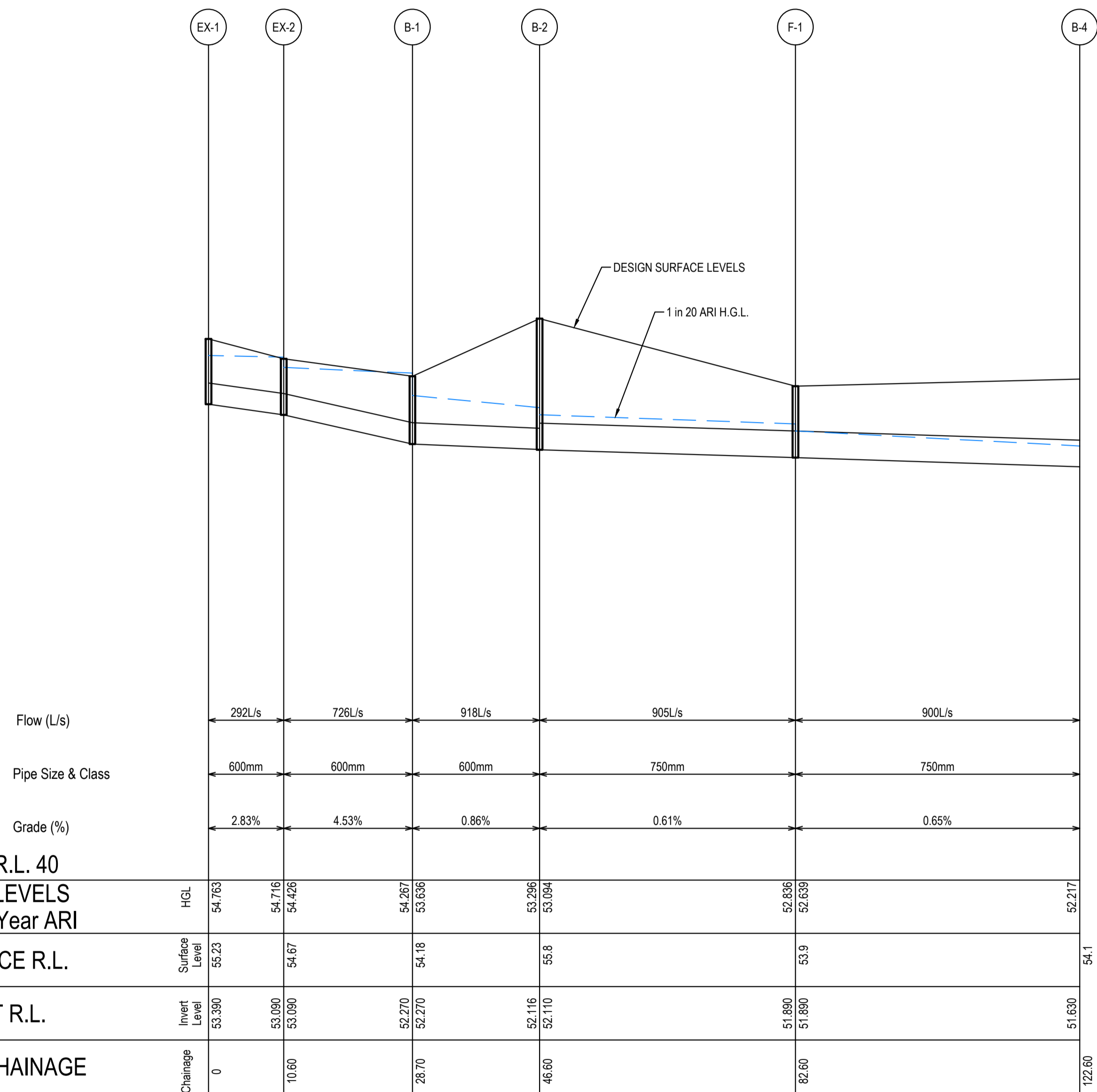

LINE B PROPOSED
SCALE: H 1:500 / V 1:100

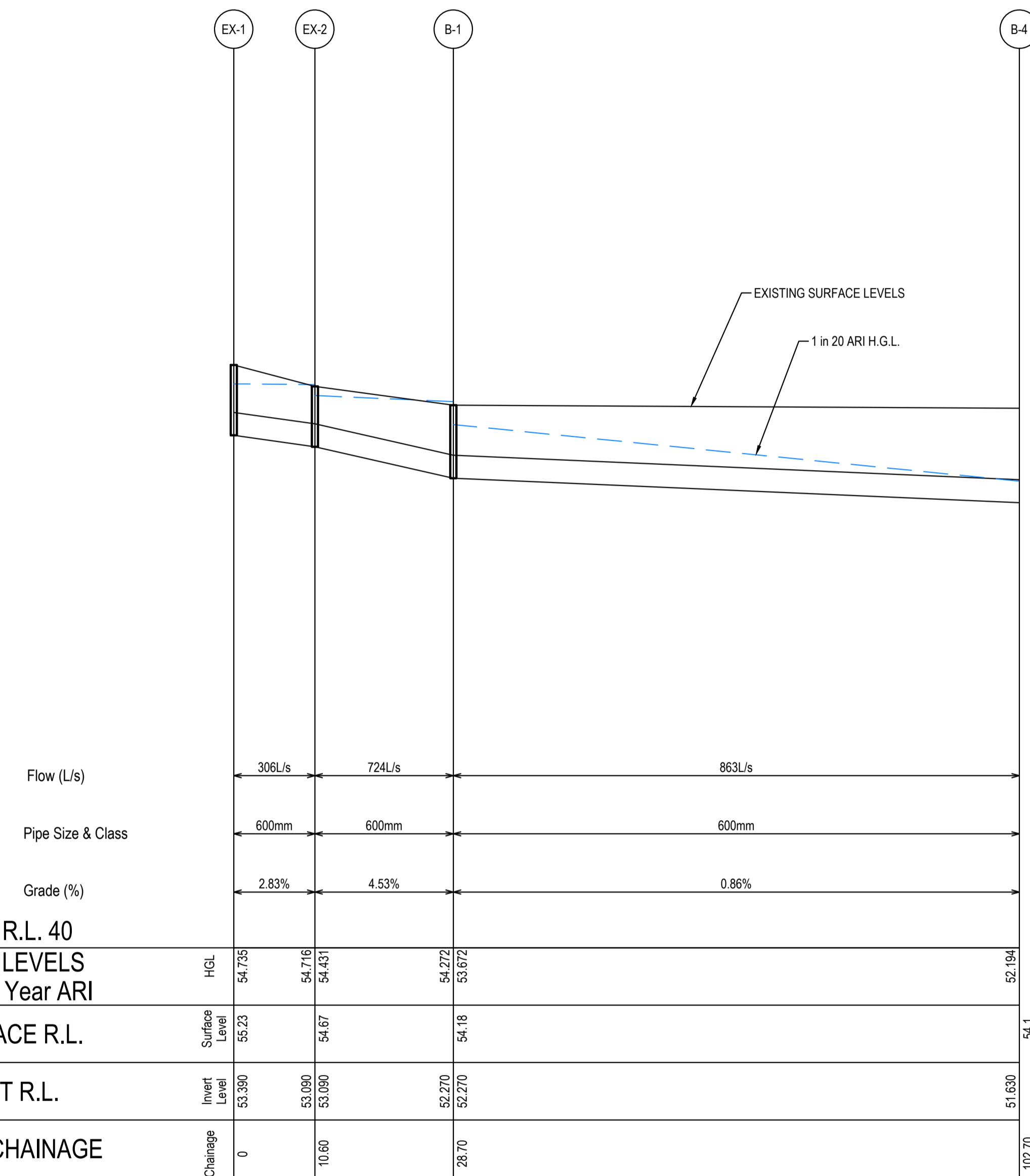

LINE B EXISTING
SCALE: H 1:500 / V 1:100

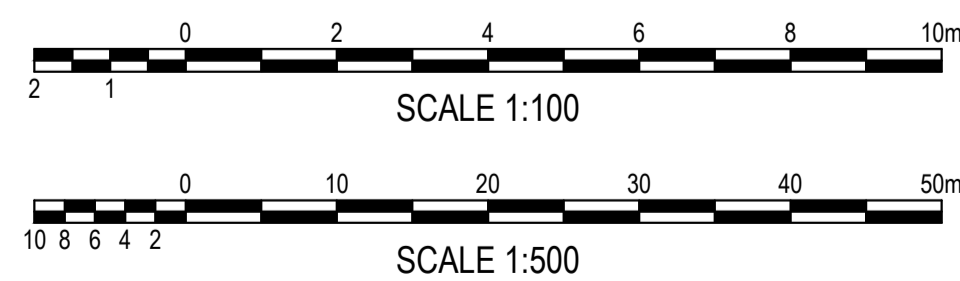

FOR DA ONLY

SURVEY INFORMATION SURVEYED BY GEOMETRA CONSULTING DATUM: A.H.D ORIGIN OF LEVELS: SSM 91483 RL56.747	Client OPAL AGED CARE					Suite 2.01 828 Pacific Highway Gordon NSW 2072		Telephone +61 2 9417 8400 Facsimile +61 2 9417 8337 Email email@hiconsult.com.au Web www.henryandhymas.com.au		Project ST. CLAIR RACF 100 EXPLORERS WAY ST CLAIR NSW		Drawn I.Khachab		Designed N.Heazlewood		Date OCT 2020	
	Architect CUSTANCE ASSOCIATES AUSTRALIA									Title STORMWATER LONGITUDINAL SECTIONS		Checked N.Heazlewood		Approved A.Francis		Scale @A1 AS NOTED	
This drawing and design remains the property of Henry & Hymas and may not be copied in whole or in part without the prior written approval of Henry & Hymas.										Drawing number 19755_DA_C210		Revision 01					

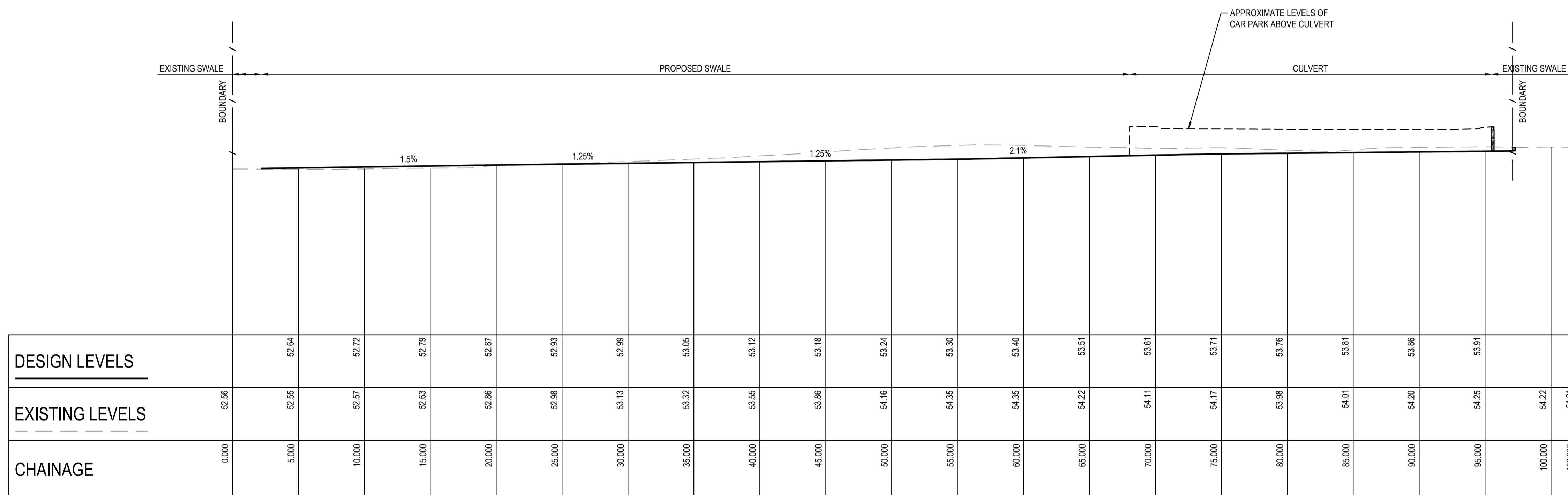

SECTION E
SCALE: 1:200



FOR DA ONLY

SURVEY INFORMATION SURVEYED BY GEOMETRA CONSULTING DATUM: A.H.D ORIGIN OF LEVELS: SSM 91483 RL56.747	01	ISSUED FOR DA ONLY	K	NH	13.12.2021																				
	REVISION	AMENDMENT	DRAWN	DESIGNED	DATE	REVISION	AMENDMENT	DRAWN	DESIGNED	DATE															
	Client OPAL AGED CARE Architect CUSTANCE ASSOCIATES AUSTRALIA Suite 2.01 828 Pacific Highway Gordon NSW 2072 Telephone +61 2 9417 8400 Facsimile +61 2 9417 8337 Email email@hiconsult.com.au Web www.henryandhymas.com.au 											Project ST. CLAIR RACF 100 EXPLORERS WAY ST CLAIR NSW Title SWALE LONGITUDINAL SECTION				Drawn I.Khachab Checked N.Heazlewood Designed N.Heazlewood Approved A.Francis Date OCT 2020 Scale @A1 AS NOTED Drawing number 19755_DA_C211 Revision 01									

This drawing and design remains the property of Henry & Hymas and may not be copied in whole or in part without the prior written approval of Henry & Hymas.

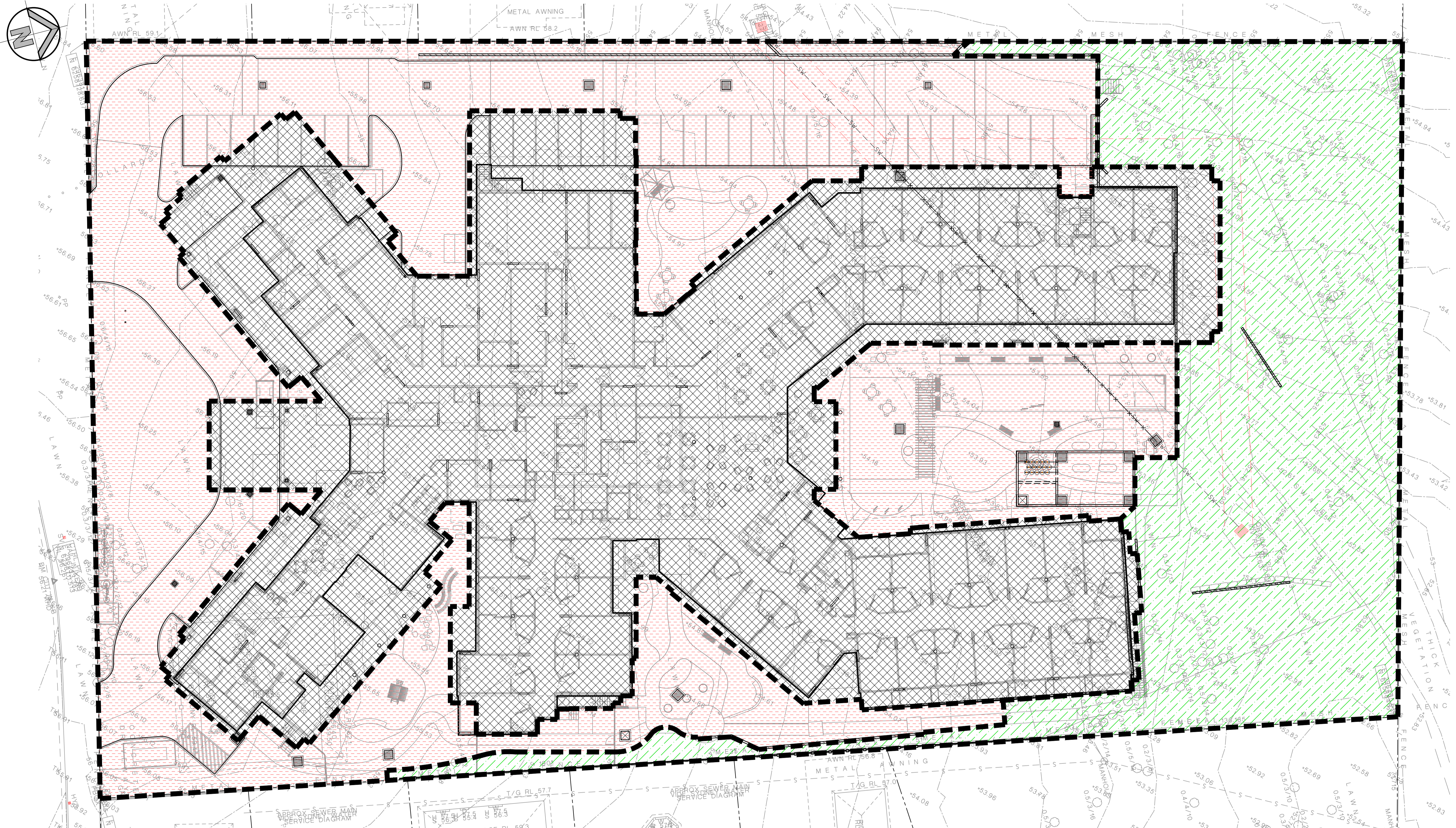

STORMWATER CATCHMENT PLAN

SCALE: 1:200

TOTAL SITE AREA = 10570m²

 ROOF AREA TO OSD/WQ TANK
AREA = 4767m²

 HARDSTAND/LANDSCAPE AREA TO OSD/WQ TANK
AREA = 3733m²

 LANDSCAPE BYPASS
AREA = 2070m²

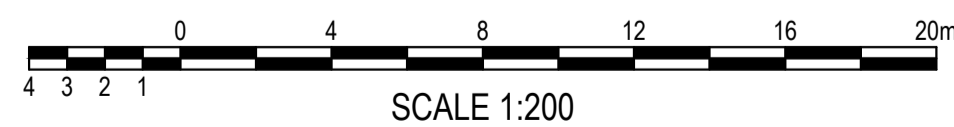

FOR DA ONLY

REVISION	AMENDMENT	DRAWN	DESIGNED	DATE	REVISION	AMENDMENT	DRAWN	DESIGNED	DATE
03	ISSUED FOR DA ONLY	NH	NH	09.06.2022					
02	ISSUED FOR DA ONLY	NH	NH	01.04.2021					
01	ISSUED FOR DA ONLY	IK	NH	22.03.2021					

Client
OPAL AGED CARE

Architect
CUSTANCE ASSOCIATES AUSTRALIA

This drawing and design remains the property of Henry & Hymas and may not be copied in whole or in part without the prior written approval of Henry & Hymas.

Suite 2.01
828 Pacific Highway
Gordon NSW 2072

Telephone
+61 2 9417 8400
Facsimile
+61 2 9417 8337
Email
email@hhconsult.com.au
Web
www.henryandhymas.com.au



Project
ST. CLAIR RACF
100 EXPLORERS WAY ST CLAIR NSW

Drawn
I.Khachab

Designed
N.Heazlewood

Checked
N.Heazlewood

Approved
A.Francis

Date
OCT 2020

Scale @A1
1:200

Drawing number
19755_DA_C250

Revision
03

19755_DA_C250 03

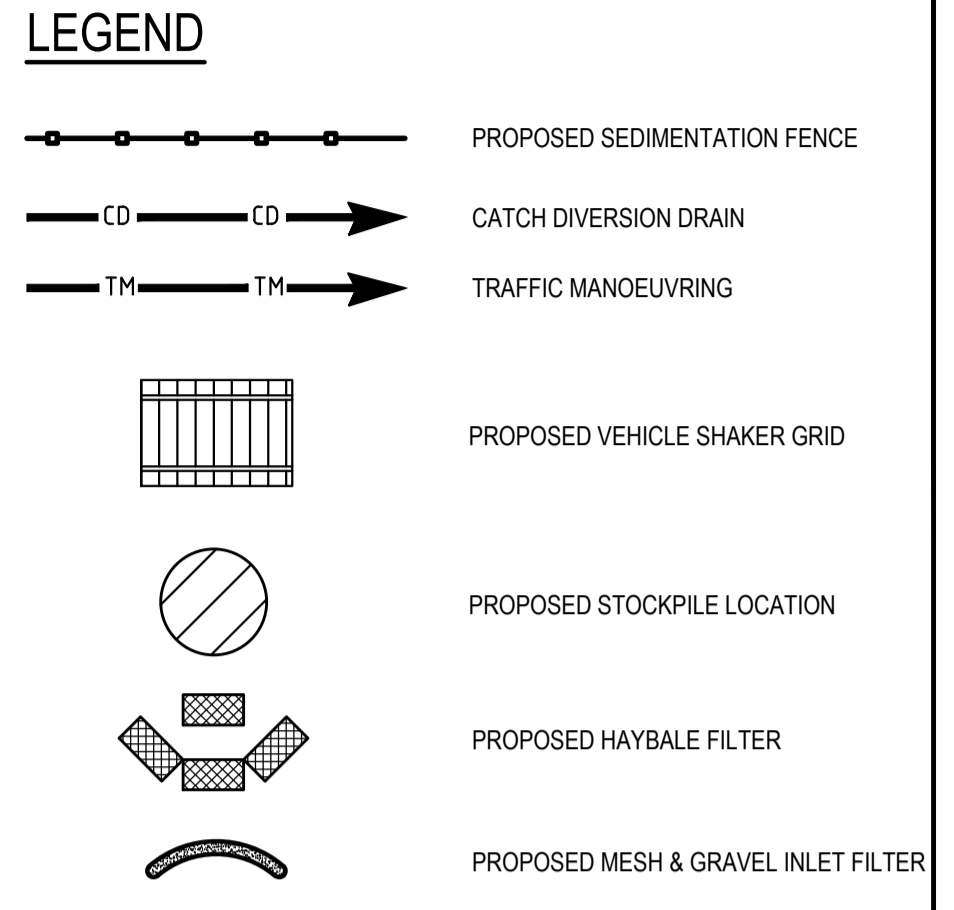
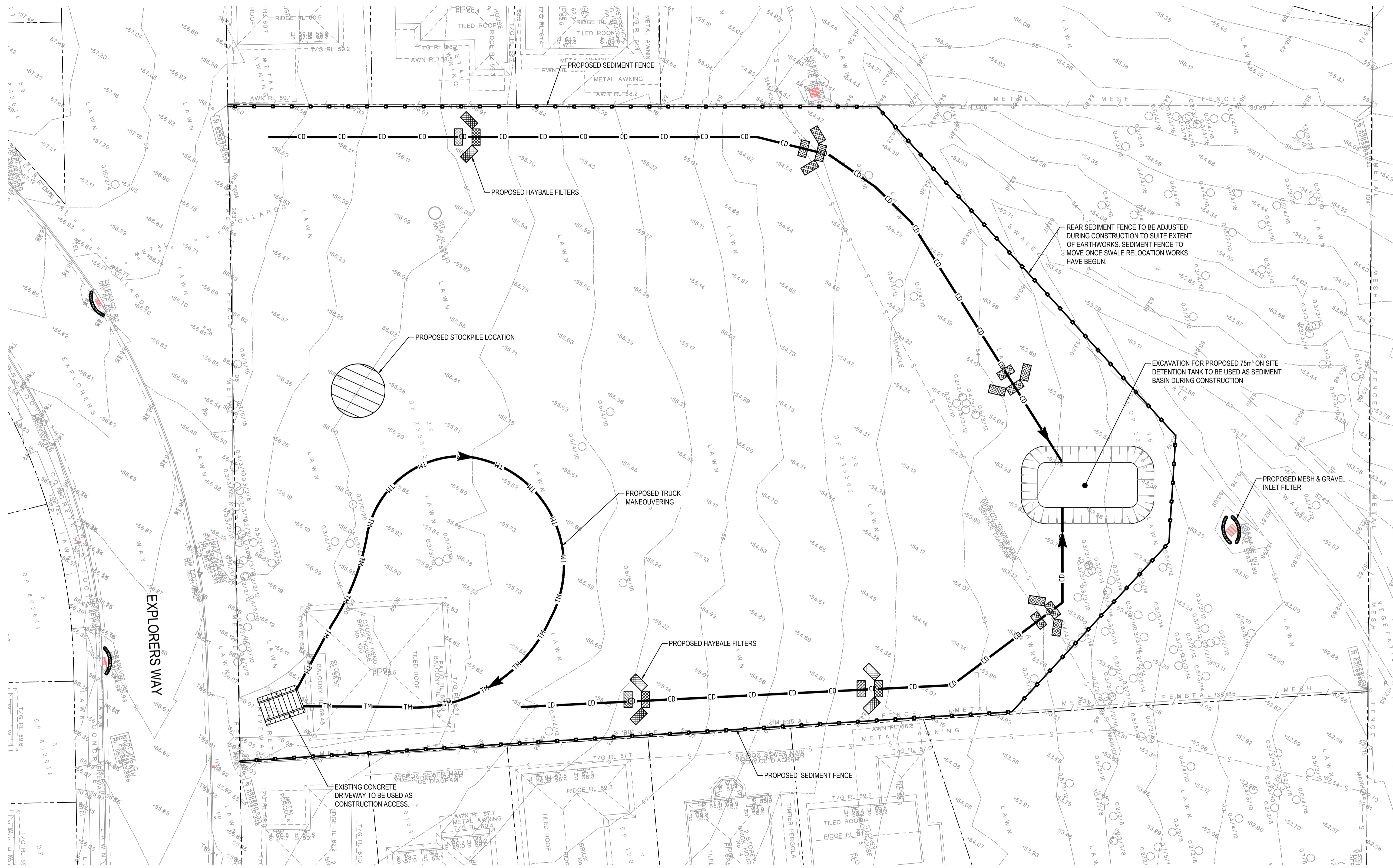
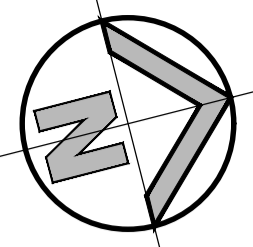

SEDIMENT & EROSION CONTROL NOTES

- ALL SEDIMENT CONTROL DEVICES ARE TO BE CONSTRUCTED, PLACED AND MAINTAINED IN ACCORDANCE WITH PENRITH CITY COUNCIL'S SPECIFICATIONS AND LANDCOM'S "SOIL AND CONSTRUCTION" MANUAL.
- ALL PERIMETER & SILTATION CONTROL MEASURES ARE TO BE PLACED PRIOR TO, OR AS THE FIRST STEP IN EARTH WORKS AND/OR CLEARING.
- THE SEDIMENT & EROSION CONTROL PLAN MAY REQUIRE FUTURE ADJUSTMENT TO REFLECT CONSTRUCTION STAGING. IT IS ALSO THE CONTRACTORS RESPONSIBILITY TO PREPARE THEIR OWN SEDIMENT AND EROSION CONTROL PLAN WHICH SUITS THE DESIGNED CONSTRUCTION STAGING.
- FILTRATION BUFFER ZONES ARE TO BE FENCED OFF AND ACCESS PROHIBITED TO ALL PLANT AND MACHINERY.
- ALL TEMPORARY EARTH BERMS, DIVERSIONS & SILT DAM EMBANKMENTS ARE TO BE MACHINE COMPACTED, SEEDED & MULCHED FOR TEMPORARY VEGETATION COVER AS SOON AS THEY HAVE BEEN FORMED.
- ALL SEDIMENT TRAPPING STRUCTURES AND DEVICES ARE TO BE INSPECTED AFTER STORMS FOR STRUCTURAL DAMAGE OR CLOGGING. TRAPPED MATERIAL IS TO BE REMOVED TO A SAFE LOCATION.
- ALL TOPSOIL IS TO BE STOCKPILED ON SITE FOR REUSE (AWAY FROM TREES AND DRAINAGE LINES). MEASURES SHALL BE APPLIED TO PREVENT EROSION OF THE STOCKPILES.
- ALL EARTHWORK AREAS SHALL BE ROLLED EACH EVENING TO SEAL THE EARTHWORKS.
- ALL FILLS ARE TO BE LEFT WITH A LIP AT THE TOP OF THE SLOPE AT THE END. ALL CUT AND FILL SLOPES ARE TO BE SEEDED AND STRAW MULCHED WITHIN 14 DAYS OF COMPLETION OF FORMATION U.N.O. BY LANDSCAPE ARCHITECTS.
- UPON COMPLETION OF ALL EARTHWORKS OR AS DIRECTED BY COUNCIL SOIL CONSERVATION TREATMENTS SHALL BE APPLIED SO AS TO RENDER AREAS THAT HAVE BEEN DISTURBED, EROSION PROOF WITHIN 14 DAYS.
- EROSION AND SILT PROTECTION MEASURES ARE TO BE MAINTAINED AT ALL TIMES.

SEDIMENT & EROSION CONTROL PLAN
SCALE: 1:250



FOR DA ONLY

SURVEY INFORMATION SURVEYED BY GEOMETRA CONSULTING DATUM: AHD ORIGIN OF LEVELS: SSM 91483 RL56.747					Client OPAL AGED CARE Architect CUSTANCE ASSOCIATES AUSTRALIA	Suite 2.01 828 Pacific Highway Gordon NSW 2072	Telephone +61 2 9417 8400 Facsimile +61 2 9417 8337 Email email@thconsult.com.au Web www.henryandhymas.com.au		Project ST. CLAIR RACF 100 EXPLORERS WAY ST CLAIR NSW	Drawn I.Khachab	Designed N.Heazlewood	Date MARCH 2021	
	01 ISSUED FOR DA ONLY	IK	NH	22.03.2021						Title SEDIMENT & EROSION CONTROL PLAN	Checked N.Heazlewood	Approved A.Francis	Scale B/A1 1:250

This drawing and design remains the property of Henry & Hymas and may not be copied in whole or in part without the prior written approval of Henry & Hymas.

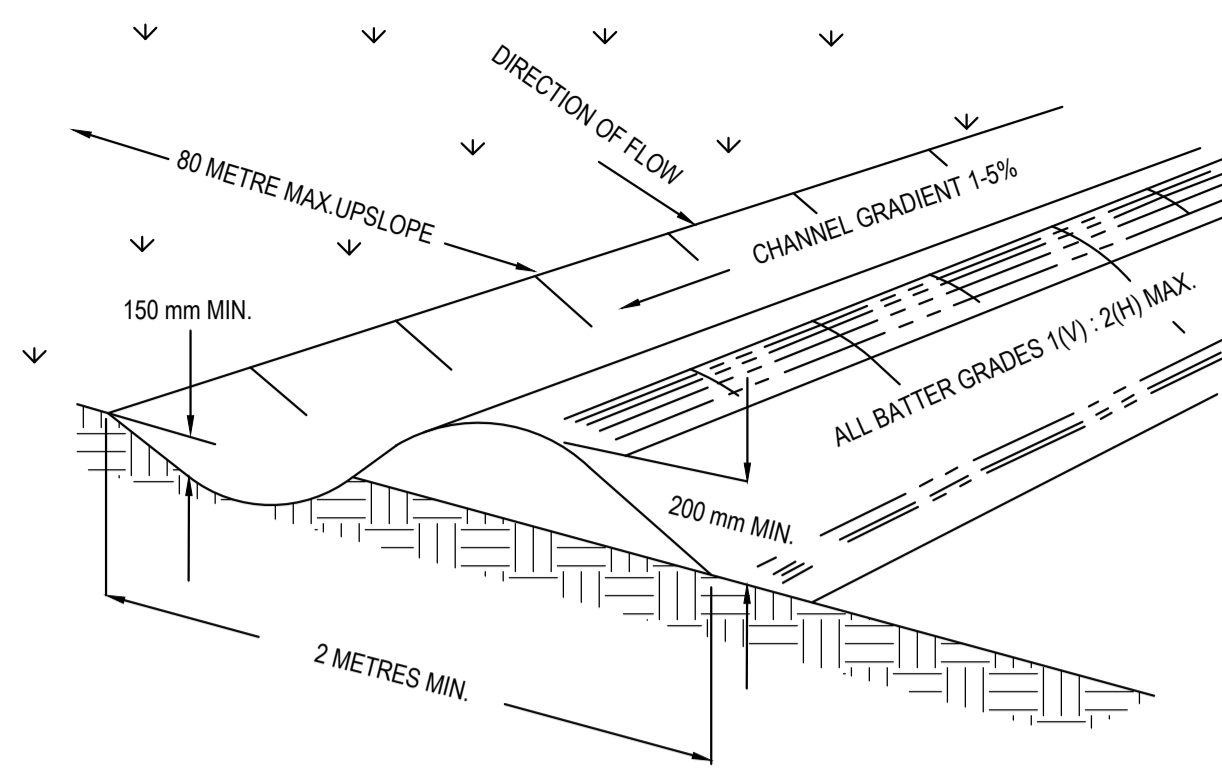

NOTE: ONLY TO BE USED AS TEMPORARY BANK WHERE MAC UPSLOPE LENGTH IS 80 METERS.

CATCH DRAIN CONSTRUCTION NOTES:

1. CONSTRUCT ALONG GRADIENT AS SPECIFIED.
2. MAXIMUM SPACING BETWEEN BANKS SHALL BE 80 METRES.
3. DRAINS TO BE OF PARABOLIC OR TRAPEZOIDAL CROSS SECTION NOT V-SHAPED.
4. EARTH BANKS TO BE ADEQUATELY COMPACTED IN ORDER TO PREVENT FAILURE.
5. CONSTRUCTION IS OF A TEMPORARY NATURE AND SHALL BE COMPACTED AT THE END A DAYS WORK OR IMMEDIATELY PRIOR RAIN.
6. ALL OUTLETS FROM DISTURBED LANDS ARE TO FEED INTO SEDIMENT BASIN OR SIMILAR.
7. DISCHARGE RUNOFF COLLECTED FROM UNDISTURBED LANDS ONTO EITHER A STABILISED OR AN UNDISTURBED DISPOSAL AISTE WITHIN THE SAME SUBCATCHMENT AREA FROM WHICH THE WATER ORIGINATED.
8. COMPACT WITH A SUITABLE IMPLEMENT IN SITUATIONS WHERE THEY ARE REQUIRED TO FUNCTION FOR MORE THAN FIVE DAYS.
9. EARTH BANKS TO BE FREE OF PROJECTIONS OR OTHER IRREGULARITIES THAT WILL IMPEDE NORMAL FLOW.

CATCH DRAINS SD 5-8

SCALE N.T.S.

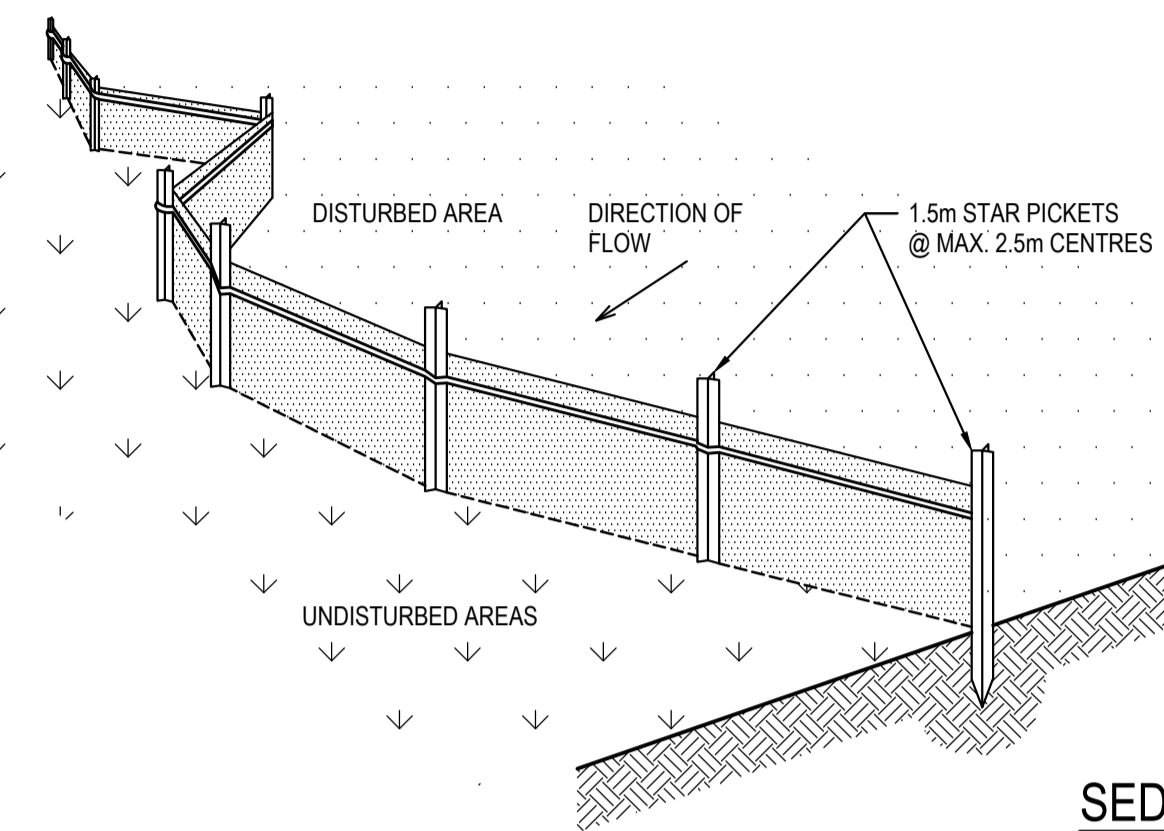
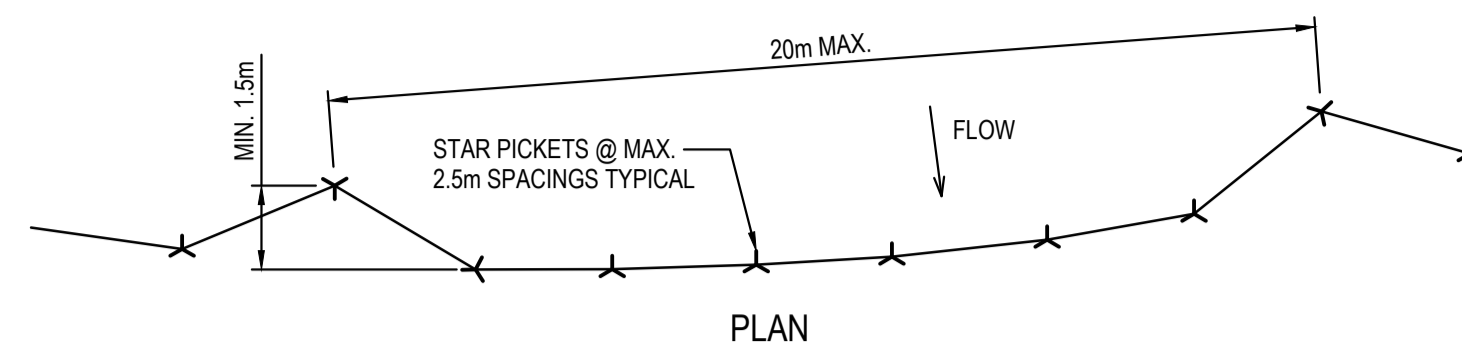

SEDIMENT FENCE

SCALE N.T.S.

SEDIMENT FENCE CONSTRUCTION NOTES:

1. CONSTRUCT SEDIMENT FENCES AS CLOSE AS POSSIBLE TO BEING PARALLEL TO THE CONTOURS OF THE SITE, BUT WITH SMALL RETURNS AS SHOWN IN THE DRAWING TO LIMIT THE CATCHMENT AREA OF ANY ONE SECTION. THE CATCHMENT AREA SHOULD BE SMALL ENOUGH TO LIMIT WATER FLOW IF CONCENTRATED AT ONE POINT TO 50 LITRES PER SECOND IN THE DESIGN STORM EVENT, USUALLY THE 10-YEAR EVENT.
2. CUT A 150mm DEEP TRENCH ALONG THE UPSLOPE LINE OF THE FENCE FOR THE BOTTOM OF THE FABRIC TO BE ENTRENCHED.
3. DRIVE 1.5m LONG STAR PICKETS INTO GROUND @ 2.5m INTERVALS (MAX.) AT THE DOWNSLOPE EDGE OF THE TRENCH. ENSURE ANY STAR PICKETS ARE FITTED WITH SAFETY CAPS.
4. FIX SELF-SUPPORTING GEOTEXTILE TO THE UPSLOPE SIDE OF THE POSTS ENSURING IT GOES TO THE BASE OF THE TRENCH. FIX THE GEOTEXTILE WITH WIRE TIES OR AS RECOMMENDED BY THE MANUFACTURER. ONLY USE GEOTEXTILE SPECIFICALLY PRODUCED FOR SEDIMENT FENCING. THE USE OF SHADE CLOTH FOR THIS PURPOSE IS NOT SATISFACTORY.
5. JOIN SECTIONS OF FABRIC AT A SUPPORT POST WITH A 150mm OVERLAP. 6. BACKFILL THE TRENCH OVER THE BASE OF THE FABRIC AND COMPACT IT THOROUGHLY OVER THE GEOTEXTILE.

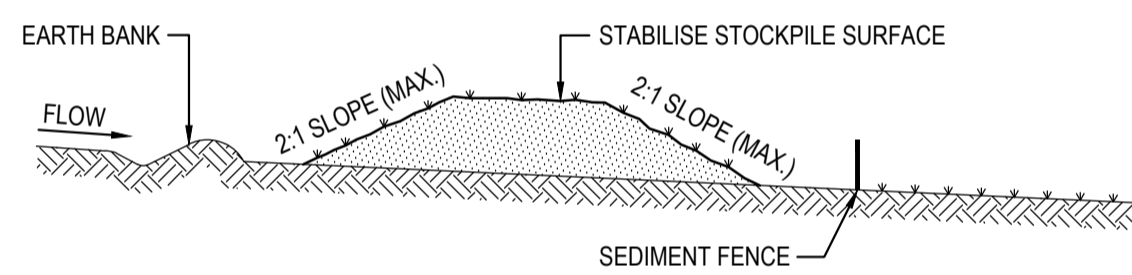

STOCKPILE CONSTRUCTION NOTES:

1. PLACE STOCKPILES MORE THAN 2 (PREFERABLY 5) METRES FROM EXISTING VEGETATION, CONCENTRATED WATER FLOW, ROADS AND HAZARD AREAS.
2. CONSTRUCT ON THE CONTOUR AS LOW, FLAT, ELONGATED MOUNDS.
3. WHERE THERE IS SUFFICIENT AREA, TOPSOIL STOCKPILES SHALL BE LESS THAN 2 METRES IN HEIGHT.
4. WHERE THEY ARE TO BE PLACED FOR MORE THAN 10 DAYS, STABILISE FOLLOWING THE APPROVED E.S.C.P. OR S.W.M.P. TO REDUCE THE C-FACTOR TO LESS THAN 0.10.
5. CONSTRUCT EARTH BANKS ON THE UPSLOPE SIDE TO DIVERT WATER AROUND STOCKPILES AND SEDIMENT FENCES 1 TO 2 METRES DOWNSLOPE.

STOCKPILES

SCALE N.T.S.

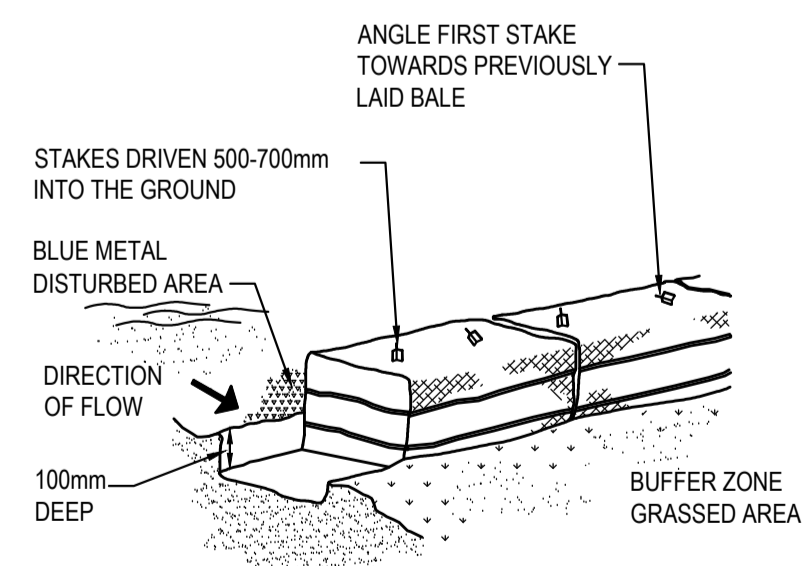

HAYBALE BARRIERS

N.T.S.

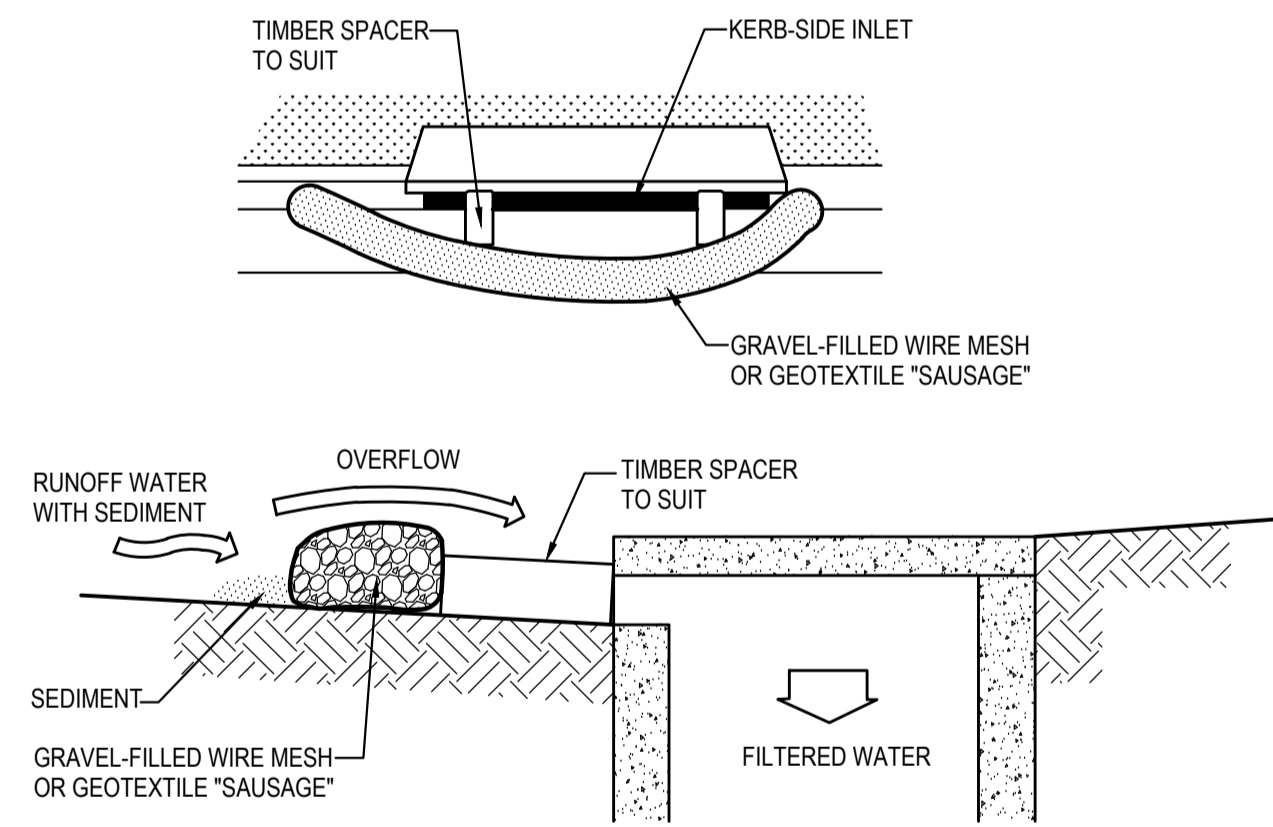

MESH & GRAVEL INLET FILTER CONSTRUCTION NOTES:

1. FABRICATE A SLEEVE MADE FROM GEOTEXTILE OR WIRE MESH LONGER THAN THE LENGTH OF THE INLET PIT AND FILL IT WITH 25mm TO 50mm GRAVEL.
2. FORM AN ELLIPTICAL CROSS-SECTION ABOUT 150mm HIGH x 400mm WIDE.
3. PLACE THE FILTER AT THE OPENING LEAVING AT LEAST A 100mm SPACE BETWEEN IT AND THE KERB INLET. MAINTAIN THE OPENING WITH SPACER BLOCKS.
4. FORM A SEAL WITH THE KERB TO PREVENT SEDIMENT BYPASSING THE FILTER.
5. SANDBAGS FILLED WITH GRAVEL CAN SUBSTITUTE FOR THE MESH OR GEOTEXTILE PROVIDING THEY ARE PLACED SO THAT THEY CAN FIRMLY ABUT EACH OTHER AND SEDIMENT / LADEN WATERS CANNOT PASS BETWEEN.

MESH & GRAVEL INLET FILTER

SCALE N.T.S.

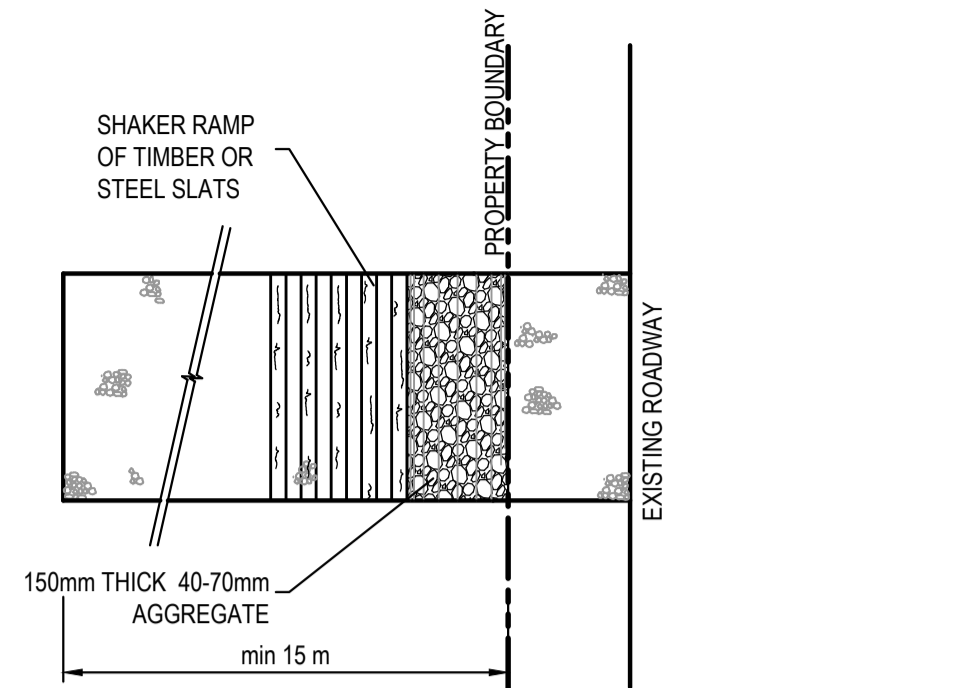

PLAN

STABILISED SITE ACCESS WITH SHAKER RAMP

N.T.S.

CONSTRUCTION SITE

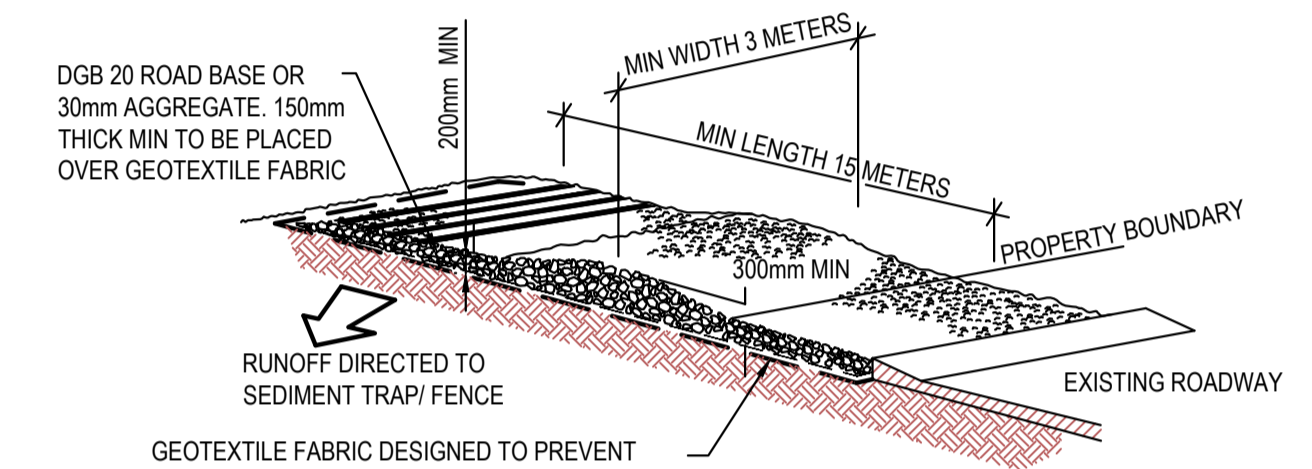

GEOTEXTILE FABRIC DESIGNED TO PREVENT INTERMIXING OF SUB GRADE AND BASE MATERIALS AND TO MAINTAIN GOOD PROPERTIES OF THE SUB-BASE LAYERS.

GEOTEXTILE MAY BE A WOVEN OR NEEDLE PUNCHED PRODUCT WITH A MINIMUM CBR BURST STRENGTH (AS3706.4-90) OF 2500 N

STABILISED SITE ACCESS WITH SHAKER RAMP

N.T.S.

NOTES:

1. THIS DEVICE IS TO BE LOCATED AT ALL EXITS FROM CONSTRUCTION SITE.
2. THIS DEVICE IS TO BE REGULARLY CLEANED OF DEPOSITED MATERIAL SO AS TO MAINTAIN A 50mm DEEP SPACE BETWEEN PLANKS.
3. ANY UNSEALED ROAD BETWEEN THIS DEVICE AND NEAREST ROADWAY IS TO BE TOPPED WITH 100mm THICK 40-70mm SIZE AGGREGATE.
4. ALTERNATIVELY, THREE(3) PRECAST CONCRETE CATTLE GRIDS (AS MANUFACTURED BY *HUMES CONCRETE MAY BE USED. 1, 2 & 3 ABOVE ALSO APPLY.

FOR DA ONLY

SURVEY INFORMATION SURVEYED BY GEOMETRA CONSULTING DATUM: A.H.D ORIGIN OF LEVELS: SSM 91483 RL56.747					Client OPAL AGED CARE	Suite 2.01 828 Pacific Highway Gordon NSW 2072	Telephone +61 2 9417 8400 Facsimile +61 2 9417 8337 Email email@hthconsult.com.au Web www.henryandhymas.com.au	Project ST. CLAIR RACF 100 EXPLORERS WAY ST CLAIR NSW	Drawn I.Khachab	Designed N.Heazlewood	Date MARCH 2021
					Architect CUSTANCE ASSOCIATES AUSTRALIA		Checked N.Heazlewood	Approved A.Francis	Scale NTS	Drawing number 19755_DA_SE02	Revision 01
01 REVISION AMENDMENT	01 ISSUED FOR DA ONLY	IK DRAWN	NH DESIGNED	22.03.2021 DATE	REVISION	AMENDMENT	DRAWN	DESIGNED	DATE	This drawing and design remains the property of Henry & Hymas and may not be copied in whole or in part without the prior written approval of Henry & Hymas.	